Want Ads

Classified to Your Needs

Rate:
10c a Line
Minimum, 50c
Count 5 Words to the Line

USE YOUR NAME—Your name is important in want ads. Most people like to know who sent in the ad before answering. Give address and telephone number also to insure best results. Blind ads cost 15c extra.

Telephone...Barrington 1

For Rent

FURNISHED light-housekeeping apartment for rent. Mrs. Jane Keeler, 406 E. Russell street. Tel. Barrington 276-R.

STORE SPACE on East Main street available September 1. Phone 294-M or 273-W. C. Lipofsky.

LOWER FLAT for rent—kitchen, dining room, living room, bed rooms and bathroom. Inquire at 521 Prairie avenue, Barrington.

Wanted to Rent

5 ROOM FLAT or bungalow wanted by Oct. 1. Harold Hutchinson. Tel. Barrington 240-M.

WANTED TO RENT, furnished, house in or near Barrington, Oct. 1st for 1 month. Must have at least 4 bedrooms. L. B. Beardslee. Tel. State 8323.

For Sale

APPLES for sale. A. F. Reichmann, 1 mile W. of Barrington on County line road. Tel. Barr. 253.

CORN AND OATS at O'Donnell Farm, Milwaukee avenue between Wheeling and Half Day rte. 45. Phone Wheeling 68-M-1.

WHITE ROCK FRYERS, 2½ to 3½ lbs. 25c lb. live weight; 30c lb. dressed. Also 300 White Rock pullets. Fred W. Otto, N. Hough street. Tel. Barr 83-M.

PEDIGREED BLACK AND TAN Doberman Pinscher Pups, 2½ months old. Trabert. Corner of Beverly and Shoe Factory road.

NICE SPRAYED APPLES, 75c, 50c and 35c bushel, for sale from now to Oct. 1. Bring your baskets. Mrs. R. Schatte, cor. Northwest highway and Hart rd., Barrington.

2 LB. FRYERS for sale. Also ripe tomatoes. C. W. Witthans, Old Barrington road and route 22. Tel. Barr. 127-J-2.

UNUSUAL BLACK PUPPIES, out of beautiful pedigreed Newfoundland mother crossed with smart Collie father. Make fine pets, excellent guardians of farm, estate. $5 each. Place order now for Doberman-Pincer puppies. Very reas. Tel. Lake Zurich 3114.

SAY WHAT YOU WILL. This Summer Mobilgas puts pep in your motor and joy in your soul. You just can't beat it.
MILLER OIL COMPANY
235 E. Maine Barrington

NOTE PAPER TO MATCH your regular correspondence paper. We have it in several kinds. Special during August—Double-Check printed stationery — 200 single, 100 double or 100 Sketchies and 100 envelopes for only $1. Order yours today at the Barrington Publ. Co., 126 W. Main.

Musical Instruments

KIMBALL PIANOS
Spinettes, Grands, Uprights,
Easy Terms—$1.50 Week
LEONARD'S MUSIC SHOP
10 South Spring — ELGIN

Home Furnishings

HOUSEHOLD FURNITURE—liv-rm. set, Simmons single bed & spring, several odd chairs, dining rm. set, hard coal burner, small gas stove, dressers, and comp beds. Call Barr. 539-J or 99-M.

Farm Items

HAND PICKED YELLOW Hybrid corn, 43c bushel. Also about 1,000 lbs. pop corn at 4c lb. Phone Palatine 15-M-2. Koch.

REG HOLSTEIN 1st calf heifer. Also Reg. Brown Swiss bull. 11 months. J. J. Kelly Farm, Mundelein, Illinois.

4 ACRES of the third cutting of alfalfa for $10.00, at O'Donnell Farm, Route 45, Milwaukee avenue at Deerfield road. Phone Wheeling 68-M-1.

Real Estate

NEWLY BUILT HOME—4 rooms, sleeping porch, tile kitchen and bath, modern plumbing, electric refrigeration and gas, completely furnished. Price $3,900. Visit after 6 p. m. O. J. Urbanek, Zurich Heights Subdv., Lake Zurich, Ill.

Real Estate

PRICED FOR QUICK SALE—good house, 7 rms., bath, nice sun porch, large high lot. Good location in Barrington, $5,000.
Lucy E. Driscoll, Real Estate
645 S .Hough Tel. Barr. 734

Used Cars

1938 STATION WAGON, in excellent condition, for sale. Phone Barrington 131-R-1.

LATE SUMMER SPECIALS
1937 Ford "60" Coupe
1936 Dodge Sedan
1935 Ford Tudor
1934 Ford Pick-up
1932 Ford Tudor
MAIN MOTOR COMPANY
308 E .Main Street, Barrington

STANDARD'S BEST BUYS
1938 Plymouth 4-dr. Tour. Sed.
1937 Chrysler Royal Sedan
1937 Ford 2-dr. Sedan
1936 Plymouth 2-dr. Sedan
1935 Plymouth 2-dr. Sedan
1935 Chevrolet Coupe
1934 Ford 2-dr. Sedan
1933 Pontiac Coupe
1933 Dodge Sedan
1933 Dodge Coupe
STANDARD MOTOR CO.
202 Railroad Ave . Tel. Barr. 68

Wanted

WANTED TO RENT OR BUY a used 2-wheel road scraper. Tel. Barr. 145-W-2.

Situation Wanted

EXPERIENCED GIRL wishes position of housework or care of children. Stay. Reference. Call Barrington 508-M.

YOUNG MAN, age 26, wishes to learn meat cutting. Prefers apprentice to butcher. Has some experience. Good references. J. W. Walker. Tel. Wauconda 2104.

EXP. COLORED COUPLE—good cook, butler, chauffeur. Wish to go south with family. North Shore references. Own car. Call Glencoe 1158, Harry.

Found

KEY CHAIN with six keys found at the Northwestern depot in Barrington. Owner can identify them at the Review office, 126 W. Main street.

Lost

BLACK LABRADOR retriever lost. Male, eight months old. Reward. J. L. Free, telephone Barrington 169.

Miscellaneous

WILL CARE FOR CHILDREN by day or hour at my home or yours. Knowledge of music. Can drive car if necessary. Character references furnished. Mrs. Mabelle Buschtier, 516 Grove ave.

LADIES, ATTENTION
Have a machineless permanent in your home—only $2. Shampoo, 25c; finger wave, 35c; both 50c.
Marjorie E. Golladay, Beautician
Tel. Barr. 517-R 218 Grove Ave.

BALING WITH NEW BALER
by hour, day or ton
Call Barrington 127-M-1

PRVATE MATHEMATICAL instruction for grade and high school students by college graduate and experienced teacher. Write Route 1, Box 321, Palatine.

ELMER GAHLBECK
TRUCKING SERVICE
Phone Barrington 634
427 June Terrace Barrington, Ill.

Notices

Will the person who took the Bible from the Town Shoppe please return it or pay for it as the individual's identity is known to us? If necessary, we will take other methods of getting it back.

Public Notice is hereby given by PUBLIC SERVICE COMPANY OF NORTHERN ILLINOIS of the filing with the Illinois Commerce Commission on August 10, 1939, of new Rate 29—Commercial Electric Service and revision of Preliminary Statement of its electric schedule E-2, both to become effective September 9, 1939. Copies of the above rate sheets are on file in the offices of the Illinois Commerce Commission and the Company.

PUBLIC SERVICE COMPANY
OF NORTHERN ILLINOIS
By C. W. BRADLEY,
Vice President.

Frank Bauer, 44, Is Given Jail Sentence

A plea for probation was denied by County Judge Perry L. Persons Wednesday when he sentenced Frank Bauer, 44 years old, of 231 Raymond avenue, to 15 days in the Lake county jail for driving while intoxicated. He also suspended driving privileges for six months.

In sentencing Bauer, on his plea of guilty to an information filed by State's Attorney Charles E. Mason, Judge Persons took into consideration the 15 days Mr. Bauer had spent in jail since his arrest by John Gehrke, Lake Zurich village marshal. Bauer was first held on a driving while intoxicated warrant before Police Magistrate Peter Jensen of Lake Zurich and Wednesday the information was filed in county court.

293 Petitions Made for Back Tax Plan

With eight days left before the second installment of 1938 real estate taxes becomes delinquent in Lake county, County Treasurer Garfield Leaf announced that 293 petitions have been filed by property owners desiring to take advantage of the five-year payment plan for back taxes.

To get the benefit of the Johnson act, known as house bill No. 51, property owners must pay current taxes not later than September 1 and file their petitions by that day, agreeing to pay the first annual installment on delinquent taxes by October 15. Current taxes must be paid during the next four years and one back tax installment must be paid yearly until 1943 in order to meet the terms of the act.

Young Methodists to Organize New Group

The Lakeshore sub district of Epworth leagues is organizing a new group for older young people this month. This group is to include any young person in Lake county between the ages of 20 and 30 or 35. The first meeting will be held on Tuesday, August 29, in the form of a get-acquainted party at the home of Miss Eleanor Henning in Gurnee. The party will close with a short organization meeting.

The committee in charge of Tuesday's meeting met on August 22 at the home of Miss Margaret Haag of Zion to plan for the party. The committee consists of Kathleen Hubbard, chairman, Melva Hubbard, Margaret Haag and Marjorie Griffin.

Will of Ernest Winn Admitted to Probate

The will of the late Ernest R. Winn, who resided on East Hillside avenue, was admitted to probate in the Cook county probate court this week. Mr. Winn died recently. The will disposes of an estate valued at $15,000, all in personal property. After $800 in bequests to four relatives, the residue is left equally to his widow, Lucy Winn, and daughter, Lois Winn, of Barrington. Mrs. Winn was named executrix.

Observe Stop Signs! Safety Engineers Urge

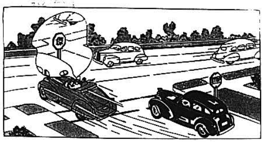

To many motorists the stop sign may well be in a foreign language, it is often regarded so lightly. The result in 1938 was 129 killed and more than 2,460 injured. State safety engineers urge that motorists in addition to heeding "Stop" warnings, do not venture onto intersections until their path is clear.

—Reprinted from the Illinois Division of Highways Safety Bulletin.

Junior Auxiliaries Will Start Season

Fall activities begin for the junior auxiliaries of the seventh district of Illinois Federation of Woman's clubs with a "Get Acquainted" party at the Woman's Community bungalow, Hamlin avenue and Byron street, on Thursday evening, August 24. Mrs. Charles Scheimann, seventh district junior auxiliaries, chairman, is hostess.

The new officers of the individual clubs will be introduced by the old officers of their own club.

Mrs. Gust Kulo, retiring chairman of the seventh district junior auxiliaries, is to be guest of honor and has consented to give the highlights and impressions of the national convention of the general federation of Woman's clubs held in San Francisco last June.

Miss Virginia Weber of Arlington Heights, seventh district junior delegate to the general federation convention will also make her report.

Competing in National Shoot

W. R. Winteringham, 521 S. Hough street, is competing this week in the Grand National Trapshooting meet at Vandalia, O. Outstanding shooters throughout the nation are vieing for the many championships.

Preview 1940 Car

Gail Drover and George Bauman of the Standard Motor Co. are attending a general dealers' sales meeting in Chicago today, Thursday. A feature of the meeting will be a preview of the new 1940 Plymouth.

Makes 2400-Mile Trip

Rev. C. R. Drussel, pastor of the First Baptist church of Barrington, returned home Monday afternoon following a 2400-mile motor trip through Missouri, Texas, Arkansas, Tennessee, Kentucky and Southern Illinois. He preached a homecoming sermon at the Baptist church in Moweaqua, Ill., Sunday afternoon and during the morning gave an address at the Old Stonington Baptist church, where he had once served as pastor. Rev. Drussel reported crop conditions were excellent in the various sections he visited.

Returns From Hospital

Miss Virginia Herrmann, Exmoor avenue and Merton road, has just returned from the Illinois Masonic hospital in Chicago where she underwent an operation for appendicitis recently.

Returning From Cruise

The Misses Emma and Adele Walbaum, 424 Dundee avenue, will return this week, following a cruise of three weeks to Central America.

Taking Vacation

Chief of Police E. W. Baade is having a vacation of two weeks from his municipal office.

Read Bids for New Street Truck Monday

Bids for a new street department truck were opened and read at the village board meeting Monday night, but action on awarding a contract was postponed until members of the board have an opportunity to inspect the equipment being offered.

Only three bids were presented and the amounts of each, including the trade-in allowance, were as follows: Standard Motor Co., $993; Schauble Chevrolet, $925.63; Berg's Garage, $1,034.32.

The bids were taken under advisement following a motion made by Trustee John F. Daeschler and seconded by Trustee John Blanke.

Takes Temporary Location

Nels Berg, who operates Berg's Garage, announced this week he had temporarily located his repair shop in the T. H. Creet building on West Station street pending his completing a transaction for a permanent location. Mr. Berg moved his business last week as the result of the building at 110 E. Station street being remodeled by Burton Hoffmann for a gasoline service station.

Miss M. Batterton, Former Teacher Here, Dies; Burial Today

Funeral services for Miss Minnie M. Batterton, 72-year-old retired public school teacher, will be held this afternoon, Thursday, in the Morgan Park Christian church in Chicago. Burial will be held in Mt. Hope cemetery. Miss Batterton died Sunday evening in her home at 1733 W. 106th place, Chicago.

Residents of Barrington will remember Miss Batterton as having taught in the Barrington public school for a number of years, leaving here in 1905. She retired from teaching in 1933

Surviving are two brothers, A. M. and A. L. Batterton, and three sisters, Mrs. J. C. Mote, Mrs. Martin Strand and Mrs. Margaret Watson.

Wins Baby Award

Ruth Ann Willard, five-month-old daughter of Mr. and Mrs. Frank Willard of Barrington, won the grand prize award at the ninth anniversary babies' birthday party at the Sherman hospital in Elgin Thursday afternoon. Ruth Ann was the lucky baby out of the 500 babies which were born at the Sherman hospital within the last year.

DO YOU WANT
TO
- Sell Something
- Buy Something
- Trade Something
- Rent a Farm
- Rent a House
- Rent an Apartment
- Find Lost Article
- Locate Owner
- Hire Someone
- Get a Job

USE
A WANT AD
Tel. Barrington 1
25 Words Only 50c

Lost and found ads for keys, gloves, rosaries, fountain pens, and other items of less than $1 value inserted free.

Horses Don't sell your old faithful horses where they will be starved. Bring them to us—we pay $10 each. Also crippled and injured animals picked up day or night. We pay the most because we use them and guarantee humane death.

Northwood Mink and Silver Fox Farm
CARY, ILLINOIS
PHONE CARY 3301
Reverse Phone Charges
OTTO H. GROSSE, Owner

LANDWER'S

PHONE 224
209 - 215
Park Avenue

IGA

We Deliver
10 A. M.
3 P. M.

On Sale Thurs. - Fri. - Sat., August 24, 25, 26

Flour *Ceresota or Pillsbury* 24-lb. sack **79c**

TRU BLU SANDWICH
Cookies fresh and tasty **2** lbs. **21c**

SWIFT'S SILVERLEAF PASTRY TESTED
Lard . . . 2 lbs. **15c**

SUNSHINE WALNUT BUTTER COOKIES, per pkg.	15¢
2 pkgs. for	29¢
PORK & BEANS a quick meal for busy housewives IGA brand, No. 300 tin	5¢
Club House Brand, No. 2½ tin	10¢
ENGLISH GLACIER MINTS, the quality candy, per pkg.	10¢
IGA SALAD DRESSING, full quart	29¢
SPAGHETTI, Prepared, Club House, 3 tall tins	29¢
MILK, IGA, 4 tall tins	23¢
IGA ITALIAN PRUNES, an excellent dessert, No. 2½ tin	15¢
BROOMS, good quality, yellow handle, each	37¢
2 for	71¢

TRADE—HERE—AND—SAVE
ROYAL BLUE STORES
BEST — QUALITY — ALWAYS

Butter 2 1-lb. rolls **57c**
Friday and Saturday Only

Meat Dept.

FRIDAY AND SATURDAY ONLY

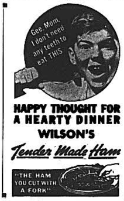
Gee, Mom, I don't need any teeth to eat THIS
"THE HAM YOU CUT WITH A FORK"

HAPPY THOUGHT FOR A HEARTY DINNER
WILSON'S
Tender Made Ham

SIRLOIN STEAK BEEF, lb.	39c
FRESH GROUND BEEF, 2 lbs. for	41c
FRESH CUT BEEF STEW, lb.	21c

On Sale All Week

Aug. 24 to Aug. 31, Incl.

FRENCH'S CREAM STYLE MUSTARD, 2 6-oz. jars	17¢
TUNA FISH, Chicken of the Sea, 2 7-oz. cans	29¢
FANCY WHOLE PIMIENTOS, 4-oz. can	7¢
RAP-IN-WAX, the Quality Wax Paper, 100-ft. roll	19¢
40-ft. roll	7½¢
KITCHEN KLENZER, reg. can	5¢
AUTOMATIC FLAKES, 1-lb. pkg.	15¢
GRAPE JUICE, Royal Blue, qt. bottle	29¢
EAGLE MAGIC MILK, 15-oz. can	19¢
PURE VANILLA EXTRACT, ¾-oz. bottle	9¢

Telephone 615 WE DELIVER

Friday and Saturday Only

PURE CANE
Sugar 10 lbs. for **51c**

ROYAL BLUE PORK AND
Beans 4 1lb. cans **19c**

SOFTASILK CAKE FLOUR, Popular, 44-oz. pkg.	23¢
Mail in 25c & Box Top for French Chef Knife Set	
CRISCO, Super Creamed, 3-lb. can	49¢
1-lb. can	19¢
LUX FLAKES, reg. pkg.	8½¢
large pkg.	21¢
LUX SOAP, 3 regular bars	17¢
WILSON'S OLEOMARGARINE, lb.	19¢
MONARCH COFFEE, Regular or Fine Grind, lb.	27¢
MONARCH GRAPEFRUIT JUICE, 3 No. 2 cans	25¢

ON SALE ALL WEEK

BROADCAST HAM, Ala King, 11-oz. can	19¢
CORNED BEEF, Tasty, 12-oz. can	21¢
BROADCAST DEVILED HAM or REDISPRED, 3-oz. can	9¢
PURE VIENNA SAUSAGE, 4-oz. can	9¢
FRENCH FRIES, Normandie, 2¼-oz. can	9¢
RIPE GREEN OLIVES, 9-oz. can	21¢
CLEANSING TISSUES, 200 in box	9¢
EMBOSSED SOFT NAPKINS, 80 in pkg.	7¢
SALADA BLUE LABEL BLACK TEA, for quick pep up, ½-lb. pkg.	37¢
¼-lb. pkg.	19¢
PURE CALIFORNIA LEMON JUICE, 8-oz. can	7½¢
CRACKER JACK ,for picnics, 2 regular pkgs.	7¢
TOOTHPICKS, table carton	4¢
PEACHES, large halves, 2 30-oz. cans	29¢
AR-BE PEARS, 30-oz. can	19¢
PICKLES, Sweet Sliced Cukes, 2 15-oz. jars	25¢
SCOTT TOWELS, large roll	9¢

WE APPRECIATE YOUR PATRONAGE