

Youths Injured in Crash Not Able to Describe Location

Three young men were injured in an accident which was reported to have occurred near the intersection of route 14 and Barrington road Sunday night. The driver of the car, Melvin Christensen, 20 years old, of Norwood Park, was confined to the Sherman hospital with severe lacerations about the face and head and contusions of the back.

Two companions, Edward Henk and Fred Kaegbin, were held in the Elgin city jail hall after receiving medical treatment. Another member of the party, Walter Henk was released.

State Patrolmen William Sullivan and John Stanton reported the four youths were intoxicated and said they could not remember where the accident occurred. It was believed by the police that the car went into the ditch near the intersection of route 14 (Higgins road) and Barrington road.

Hear Lecture
Mr. and Mrs. E. T. Schutt, Mr. and Mrs. J. K. Prentice, Mr. and Mrs. Sanford Rieke, Mrs. P. R. Droyer and son Alan, Miss Frances Bennett, Miss Rosemary Jensen, Miss Jane Mitchell, L. T. Smiley and Bayard Olmsted heard Frank E. Smith in his illustrated lecture on Mexico at the Universalist church in Elgin Sunday afternoon.

Celebrate Same Birthdate

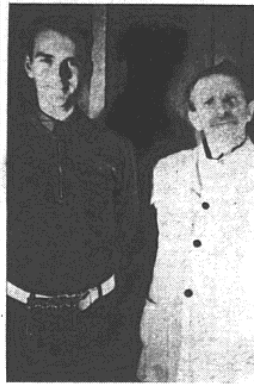

A twin birthday and wedding anniversary will be celebrated simultaneously at the E. G. Ankele residence, 119 E. Main street, on Monday, Feb. 7. Harold Ankele (at the left) will celebrate his 31st anniversary while his father, Ernest G. Ankele (at the right), will observe his 67th birthday. Mr. and Mrs. Ankele also will celebrate their 41st anniversary on Monday. The senior Mr. Ankele has been engaged in the baking business since he was 14 years of age, when he started his apprenticeship in Germany.

For several years Mr. Ankele and his sons have conducted a bakery in Barrington.

Local Man's Step-Father Dies; Rites in Chicago Monday

Last rites for Algot Emil Flodin, step-father of Theodore McFarland, 404 S. Cook street, were held Monday afternoon in Chicago with burial in Eden cemetery. Death

occurred last Thursday at the late residence on Waveland avenue in Chicago.

Mr. Flodin was born in Asby, Sweden in 1882 and came to America in 1901. He married Mr. McFarland's mother, Mrs. Estella Flodin, in 1924. In addition to his widow, two brothers and two sisters, all of Chicago, also survive.

Commission Orders C. & N. W. to Install Crossing Protection

News that the Illinois Commerce Commission had ordered the installation of gates at the Des Plaines avenue crossing of the Chicago and North Western railroad in Des Plaines last week was received favorably last week by residents of that community.

After many months of campaigning by civic bodies in Des Plaines to have the crossing protected, Ken Meyer, attorney for the city of Des Plaines, reported at the council meeting last week that the commission had taken the desired step.

"The railroad crossing at Des Plaines avenue has been the scene of numerous fatal auto-train collisions in the last several years, and it was an effort to prevent a further recurrence that motivated the plea for gates."

The plan outlined will retain the flashing signals already installed, and in addition, a set of gates are to be constructed. The power-operated gates and flashing signals will function 24 hours a day.

Terry Druggan Beset by Financial Woes; Faces Loss of Farm

Terry DRUGGAN is again beset by financial troubles-facing the loss of his 240-acre farm near Lake Zurich unless \$29,745.76 is forthcoming before Friday. At that time the property will be offered for sale at the courthouse door in Waukegan on a foreclosure.

Druggan purchased the property for \$50,000 in 1923, paying \$40,000 in November, 1928, a suit for possession was started by Hugo Pick, trustee of the estate from which he purchased it. Pick successfully contended that Druggan defaulted on a payment under his contract and he was entitled to the property.

3 Hobein Brothers, Enjoy Good Health

Continued from page 1

manhood on the family farms and in turn operated farms of their own. After retiring from farming in 1926, Fred moved to Barrington 11 years ago and has been employed at the Jewel Tea Co. plant since that time. William is still farming his property along the Northwest highway northwest of Barrington, which includes a group of beautiful old oak trees estimated to be between 125 and 150 years old. A picture of his home and three of the oaks appears in this issue.

Henry has three children, all living: Miss Cora Hobein, Ben and Alfred.

Fred's wife, one child, Mrs. Axel Anderson, and two grand children, Harold and Ruby Anderson, are living. Two sons died.

William's wife and one son, Verne, are living. One son is dead.

The three brothers have on either Mattida Wiseman living at Low Avenue or half their two other sisters died in infancy.

The brothers belong to Salem church and Henry and Fred are active members of the Brotherhood Class.

Local Scout Troops Prepare for Birthdays

Continued from page 1

the practice usually being with held for council courts of honor.

Troops from Palatine are to participate in the court of honor and are expected to send some boys here for advancement certificates. Names of those individuals were not available.

Those from Barrington who will receive certificates were reported as follows by W. R. Chalton, chairman of the board of review: Jack Grunelling, first aid; Richard Koenig, firemanship and safety; Burton Wendt, woodwork; Melvin Schroeder, wood carving; Robert Plagge and Paul Pohman, scholarship.

Rev. W. A. Stauffer is chairman of the northern district court of honor and M. S. Humphreys, Palatine, Mr. Chapel, H. H. Calkins and John R. Bell of Barrington are members of the court of honor.

Herbert H. Walbaum, chairman of the executive committee's financial drive which opens February 11, stated Wednesday that organization plans were progressing rapidly.

Western Reserve Squabble
Just as the slavery issue split the Union so also the question of which state owned what later became the Western Reserve also threatened to break up the Union. This territory, about 4,000,000 acres—was claimed by existing states, whose arguments were finally settled when they all agreed to turn the whole thing over to the federal government.

HOME EDUCATION

"The Child's First School Is the Family"—Froebel
Issued by National Kindergarten Assn., 3 W. 40th St. New York

Looking for Compensations

By HILDA RICHMOND

A large family of obedient, happy children in a home where money was always scarce, laid their singularly joyful childhood to the fact that their mother had taught them the game of "compensation," as she called it. With six lively children for whom to cook and sew and mend, Mrs. Albright had little time that she could set apart for the teaching of ideals. Yet such lessons were almost constantly given, but they were an accompaniment as her busy fingers flew over her work. In teaching this particular lesson, or "game," she had told them that for every loss and disappointment there are compensations—"rewards" she had called them. Her grown-up boys and girls are still playing the game and they are now teaching it to their own children.

With sand for sugar, bright pebbles for candies, and all sorts of make-believes in the homemade baskets formed out of gourds and tin pumpkins, they have spent many happy hours without the expenditure of a penny. The store is their "Compensation" when they do not play with it or work for it on bright days or when out-door sports like coasting or building or ball games can be enjoyed. They are learning to accept each day in a philosophic mood while looking forward eagerly to anticipate joys, and they give promise of carrying into adult life the peace and good nature so essential to success in any line of work.

We have it! THE NEW Sunbeam SHAVEMASTER

Latest and greatest advance in dry-shavers

New in principle! New in performance! New in the ease and speed with which it gives a good close shave! Built for men who have intended changing to a dry-shaver when the right one came along—men who have used dry shavers and want a better one. No skill is required—no weeks of "patient practice."

The only shaver with the cutter that oscillates over-and-back in a lightning-fast half-circle action—whisks away the whiskers close and clean—long, stiff, fine or curly beards. The only shaver with a powerful, brush-type, self-starting Universal motor, AC or DC. No starting wheel to twist.

Complete with rich, ostrich leather, zipper-type \$15.00

USE OUR BUDGET PURCHASE PLAN
Terms arranged to suit your convenience.
AT NO EXTRA CHARGE

Whittingham Jewelers
5 Douglas Avenue, ELGIN

Frosted Foods to Be Sold at Royal Blue

Birds Eye frosted foods will be sold at the Royal Blue store starting Saturday of this week with the installation of equipment for preparing the foods, according to announcement by Frank L. Stubbins of Stubbins and Emerick.

The store will have fresh spring and summer meats, berries and fresh vegetable preserved by the frosted foods method.

A demonstrator will be at the store Saturday, Mr. Stubbins added, to show the line and tell how it is prepared.

Attends Convention
A. H. Sess, of Sess Hardware, 196 E. Main street, left Tuesday for Milwaukee, Wis., where he attended a hardware dealers' convention. He returned Wednesday.

Births
Mr. and Mrs. Clarence Albright, 502 Grove avenue, are the parents of a son born January 27 at the Sherman Hospital, Elgin.

GET YOUR CANNED VEGETABLES

4 NO. 1 CANS 25c

FULL STANDARD QUALITY
BRANDS OF PEAS
AND IONA BRAND
CORN, TOMATOES,
BEETS or CARROTS

IONA Tomato Juice 4 NO. 1 CANS 25c
EVAPORATED Peaches 2 LB. 25c
FRESH Peanut Butter 1/2 LB. 11c
FINE MEDIUM BROAD FULL 10c
EGG NOODLES 1/2 LB. 10c
CORN MEAL 2 LBS. 25c
Peaches 2 LBS. 25c
Castile Soap 6 CANS 25c

TOMATO CATSUP SNIDER'S 2 BOTTLES 25c

PREMIUM FLAKE CRACKERS 2 LB. 29c
ALL KINDS OF FRESH CANNED FRUIT EACH 3c
IONA BRAND FILLETS OF Ocean Perch 2 LBS. 25c

KITCHEN KLENZER 5 CANS 25c

WHITE HOUSE Evap. Milk 9 BALL 19c
CHIPSO GRANULES 2 LBS. 18c

SPECIAL FRI. and SAT. CAKE FLOUR SWANS DOWN 40c 21c
ROKOR COFFEE 2 LBS. 39c

GREAT WESTERN SUGAR 10 LBS. 50c
AMERICAN SUGAR 10 LBS. 50c
SOAP PHOENIX 5 BOXES 27c

NAVEL ORANGES LARGES 2 DOZ. 45c
SEEDLESS GRAPEFRUIT 12 FOR 25c

EVERYDAY LOW PRICES! Check Every One!

IRRADIATED MILK Carnation 4 CANS 15c
BREAD POWDER Calumet 1 LB. 19c
PANCAKE FLOUR Pillsbury's 2 BOXES 19c
SCOT TISSUE 3 ROLLS 25c
LAMB'S Veg-All 1/2 CANS 10c
Northern 3 ROLLS 19c

Campbell's TOMATO JUICE 22c

WHEATIES 1-oz. 11c

TOMATO CATSUP 16-oz. 8c

TOMATO SOUP CAMPBELL'S 4 CANS 25c

KEN-L-RATION or RED HEART 100 FOOD 3 1-LB. CANS 25c

IVORY SOAP 3 LARGE CANS 25c

Meat Specials
Friday and Saturday
Feb. 4th & 5th

FANCY NO. 1 Stewing Chickens lb. 23 1/2c

PORK LOIN ROAST RIB or LOIN END lb. 15c

CHOICE CUT CHUCK ROAST lb. 17c

SHANKLESS SMOKED PICNICS—5 to 7 lb. avg. lb. 15 1/2c

FRESH OYSTERS Extra Standard pint 23c

AMP Meat Specials
Friday and Saturday
Feb. 4th & 5th

FANCY Whole or Half lb. 25c

February CLEARANCE

1/3 to 1/2 off!

(THESE ARE ACTUAL REDUCTIONS FROM ORIGINAL PRICE—PLAINLY MARKED)

Our Policy of Offering Only New Merchandise Gives You These Savings

Once a year we offer this great opportunity to save on the home furnishings. Our Studio is operated on a policy of keeping no merchandise on our display floors longer than six months. We have gone through our entire stock and have taken reductions on pieces and suites from the country's best manufacturers, offering you finer styled furniture at the lowest prices in years. In most cases there are no duplicates, so come in early for best selection.

ALL SALES MUST BE FINAL

GROUP ONE Table Lamps
• ALABASTER
• CHINA
• MODERNES
Regularly to \$12.50
\$4.95

GROUP TWO Occasional Pieces
• END TABLES
• COCKTAIL TABLES
• LAMP TABLES
Regularly to \$24.75
\$9.95

GROUP THREE Occasional Chairs
• REDS
• GREENS
• BROWNS
Regularly to \$24.95
\$12.95

HERE ARE JUST A FEW EXAMPLES OF THE GREAT SAVINGS YOU CAN MAKE
... SELECTIONS WILL BE STORED FREE OF CHARGE UP TO 60 DAYS!

Regular	DESCRIPTION	Clearance Price
\$44.50	COGNWELL CHAIR, PLUM COLOR CHEVROX CLOTH	\$27.50
\$49.50	ENGLISH LOUNGE CHAIRS, RATINE COVER IN BROWN	\$29.50
\$84.50	MAPLE FIRESEID CHAIR AND OTTOMAN, GENUINE ROCK MAPLE—Rust and Eggshell Cover	\$49.50
\$179.00	TWO-PIECE LIVING ROOM SUITE—MODERNE, EGGSHELL and PLUM COMBINATION	\$119.50
\$195.00	TWO-PIECE SOFA AND CHAIR, CHASE FIGURED MOHAR—GREEN and RUST	\$139.50
\$219.00	TWO-PIECE SOFA AND CHAIR, BOUCLE COVER IN PAWN—GREEN CHAIR	\$147.50

Regular	DESCRIPTION	Clearance Price
\$69.00	THREE-PIECE BEDROOM SUITE, COLONIAL ROCK MAPLE	\$39.50
\$159.00	THREE-PIECE BEDROOM SUITE, DRESSER, BED and CHEST IN BLONDE MAPLE	\$89.50
\$158.00	THREE-PIECE PERIOD BEDROOM SUITE, WALNUT CHIPPENDALE	\$98.50
\$285.00	THREE-PIECE LOUIS XIV BEDROOM SUITE, MATCHED AMERICAN WALNUT	\$149.00
\$295.00	TWIN BEDROOM SUITE, BUTTERNUT WOOD—FIVE PIECES	\$179.50

Regular	DESCRIPTION	Clearance Price
\$39.50	12x75 CHIPPENDALE TABLES, CHOICE OF END, COFFEE, COCKTAIL, OR LAMP	\$8.50
\$59.50	\$24.50 COCKTAIL TABLES, REMOVABLE TRAYS, SOLID MAHOGANY	\$14.95
\$98.50	\$65.00 CHAISE LOUNGE, WINE HAMMERED SATIN	\$29.50
\$295.00	\$69.50 Solid Walnut CHIPPENDALE VANITY	\$34.50

Leath Furniture Studio
SPRING AND DU PAGE STREET
Second Floor...Swan's Department Store...ELGIN

Classified Ads Bring Results