BARRINGTON REVIEW

ESTABLISHED 1885

M. T. LAMEY, Editor and Publisher

Published every Thursday afternoon at Barrington, Illinois, and entered as second class matter at the Barrington postoffice.

Subscription price $1.50 per year in advance. Advertising rates made known upon application.

All copy for advertisements must be received before Wednesday noon to insure publication in that week's issue.

Starts of thanks, resolutions of condolence and all notices of entertainments given for pecuniary benefit must be paid for.

All communications should be addressed to the BARRINGTON REVIEW

Tel. 403 BARRINGTON, ILL.

THURSDAY, FEBRUARY 22, 1912

SMOKING.

Dr. W. A. Evans writes the following judicial weighing of the tobacco question in the Chicago Daily Tribune:

The use of tobacco does no good. Therefore, there is no reason why any person should plan to use it. Used in small amounts by grown persons, it does no harm, and, accordingly, there is no reason why any adult should not use it if he so desires. It is just as useless and just as harmless to women as to men, and, therefore, there is no physical reason why women should or should not use it. There is no more logic in different tobacco standards for the sexes than there is in different morality standards.

Heavy users of tobacco excrete it from all parts of their bodies. This means that every cell in their bodies is bathed in the products of tobacco. The cells of matured tissues will stand a great deal of this, and for a long time, before plainly diagnosed harm is apparent. The tissues in which harm is most apparent are certain nervous elements.

Tobacco blindness is due to degeneration and final destruction of the optic nerve. Tobacco heart is a term applied to a heart which is irritable. It is the result of a degeneration of the heart nerves.

Tobacco juice in the mouth is not an antiseptic. It does not kill germs nor keep the tonsils or teeth clean. The same is true of tobacco smoke.

Tobacco smokers are usually spitters, and thus, indirectly, harm is done.

There are those who believe that they can sit down and think more deliberately and with better judgement when they are smoking than when they are not. There is nothing in the effect of tobacco which is responsible for this difference. It is suggestion, a psychological phenomenon. Nevertheless, to them it is a fact which cannot be questioned.

There is no more harm in cigarets than in cigars or pipe tobacco. In the main, the tobacco in cigarets is not of a bige grade. No chemicals are mixed with it except a small percentage of glycerine. As it is a light smoke, there is a greater disposition to inhale than when cigar or pipe smoking is indulged in.

The main objection to cigarets is that they especially appeal to boys with immature, impressionable tissues and with habits in the forming. There are very grave objections to the use of tobacco by children and youths. This forms the strongest argument against cigarets.

Young people should not smoke. Cigarets should be discouraged, because of the moral effect on young people.

Women have as much right to smoke as men. There is no reason why any body should smoke. There is no reason why the average adult should not smoke if he wants to.

When a smoker is becoming nervous or has an irritable heart or is going blind he must stop or pay the penalty.

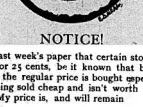

NOTICE!

Seeing in last week's paper that certain stores sell bread eight loaves for 25 cents, be it known that bread sold by stores below the regular price is bought especially for the purpose of being sold cheap and isn't worth the price it's offered at. My price is, and will remain

6 fresh loaves of bread for 25 cents

Stale bread (if any on hand) is sold two loaves for five cents, the kind these stores sell you eight for 25 cents.

Special Bargain Sale

The famous Gold Coin Flour, 100-lb. sack..... $2.50
A saving of 50c over others price for same flour.
Morris Co.'s purest Supreme Lard, per lb..... 11c
New York full cream Cheese, per lb..... 22c
Raisins and Currants, 2 pkgs for..... 23c
We carry a full line of Groceries and Delicacies at reasonable prices. You will always get your money's worth at the

Barrington Home Bakery

While We Are Ahead

of the meat business, it has become a serious matter with the ordinary wage-earner to know how two supply the family table with

Wholesome Meat

Although our margin is small, we buy only the best and give our customers the benefit of it. We have large refrigerators in which to keep our meats and every part of our market is kept clean and in a sanitary condition.

George J. Wenninger

To the Voters of the Eighth Senatorial District:

Having given due consideration to the solicitation of many of the voters, I have decided to become a candidate for renomination to the office of State Senator in this, the Eighth Senatorial District of Illinois, embracing the counties of Lake, Boone and McHenry, and in making this announcement I do so with the assurance that I have, during my first term, in this important office, sought to advance the best interests of the people of the district and to vote in accordance with the desire of the majority of my people, in so far as I have been able to gather their wishes.

In making this announcement I want at this time to set the actions of the voters to a few matters in the line of construction legislation, and legislation for the benefit of the people of this district, in which I have had a hand:

FIRST: I voted for George Edmund Foss for United States Senator because the voters of the district had thus expressed themselves, on every ballot except the final one, and on the final ballot I voted for Albert J. Hopkins because I did not sanction the bi-partisan alliance that resulted in the election of William Lorimer, which has brought shame and disgrace to our fair state.

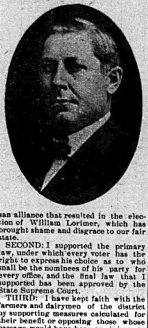

SECOND: I supported the primary law, under which every voter has the right to express his choice as to who shall be the nominees of his party for every office, and the final law that I supported has been approved by the State Supreme Court.

THIRD: I have kept faith with the farmers and dairymen of the district by supporting measures calculated for their benefit or opposing those whose passage would have been an injury to them. Among these bills was House Bill No. 55. This provided that the City of Chicago should not have the right to seize on the tuberculin testing of milk. This law should have been on the statute books many years ago. Again, I opposed House Bill 540, which had already passed the lower house. Before acting on this measure, however, I consulted with various milk producers throughout the district and called to Springfield a number of them, after having also called a conference of many producers, to whom the bill was explained and who agreed that its passage would be a great detriment to the dairy interests of the state. The result was that the bill, which was referred to the committee of which I was chairman, that of live stock and dairying, was never reported out of committee by me and was thus defeated. Again, Senate Bill No. 478 was referred to my committee. This bill provided that hotels and restaurants using butterine or process butter, or any adulterated food stuffs, should give notice of such use either by printing the fact upon the bill of fare or by posting large cards embodying said fact where the same could easily be seen by patrons. I gave this measure my strongest support, and in my opinion the law should be enacted for by suppressing the use of these adulterated products the market for butter would have been strengthened, which would have meant better prices for the farmer's butter, as well as his milk. This bill was reported favorably out of committee and passed by the Senate, but was defeated by the butterine interests in the house. I believe that if butterine is used in public places it should be sold for what it is.

FOURTH: I secured the passage of Senate bill No. 331, which appropriated the sum of $5,500 per annum for the years 1911 and 1912 to aid the State Dairymen's association in compiling, publishing and distributing its reports and meeting its other expenses.

FIFTH: I introduced a bill for an appropriation of $12,000 to build a state armory at Woodstock, and this measure became law after a hard fight. Said bill met with no favor in the house, but when the house appropriation bill reached the senate, recommending the building of other armories and omitting Woodstock, I secured its amendment by adding the appropriation for Woodstock armory, and if the amended bill had not been accepted by the house, there would have been no appropriations passed for the building of armories in the state.

SIXTH: I introduced and secured the passage of an appropriation of $12,000 for the establishment of a fish hatchery in Lake county. This bill passed the senate practically without a dissenting vote, but the same interests in the house that killed Bill No. 478 would not even allow this measure to be put upon the calendar. I have this matter well advertised, and believe that at another session I can secure its passage with little difficulty. Lake county should by all means have one or two fish hatcheries because of the many lakes within her borders, for it would mean the keeping at home of many of those who now journey to other states to secure good fishing and spend their money.

I introduced and got through the senate a number of other meritorious bills, and, in view of the above statements of facts, which can be verified by the records at Springfield, I submit my candidacy to the Republicans of this district, assuring them that my best endeavors will be given, if renominated and re-elected, to securing for them everything demanded in the way of legislation for their benefit and protection, and I believe that, with the experience acquired the past three years, my efforts will be much more effective.

IN CONCLUSION, allow me to ask the voters of the district if the statement made by my opponents in the last campaign, to the effect that I could not make good if elected, is not strongly refuted by the record I have produced, and in view of these scores of pledges I confidently ask for your support in the coming campaign, for which I will be very grateful and will return the compliment by serving you with all the zeal and energy that I can muster in your behalf.

Respectfully,
H. O. SWANSON.

To the Voters of This, the Eighth Senatorial District of the State of Illinois:

After having recieved requests and endorsements from democrats in almost every township in this district, I gave the matter very careful investigation and have decided to become a candidate for minority representative, subject to the will of the voters as expressed in the democratic primaries to be held on April 9, 1912.

Believing that the experience and knowledg e gained by I acquired durin the long term of fourteen years I served as a member of the County Board of Supervisors of Lake County, being chairman this term, as well as Chairman of the Board of Review, better qualifies me to serve and represent the people of this district in the state legislature than a man who has not had the benefit of such experience in pupile affairs, I feel confident of success, and if elected to the office to which I aspire, I will owe allegiance to no class or faction within the Democratic party, as it will be my only desire to serve all alike.

I ask the voters of this district to study my record of fourteen years as a member of the Board of Supervisors from the township and in the county in which I was born and have spent my entire life, and upon that record I solicit the support of the voters of this district.

Respectfully yours,
THOMAS E. GRAHAM.

Almost Lost His Life.

S. A. Stid, of Mason, Mich., will never forget his terrible exposure to a merciless storm. "It gave me a dreadful cold," he writes, "that caused severe pains in my chest, so it was hard for me to breathe. A neighbor gave me several doses of Dr. King's New Discovery which brought great relief. The doctor said I was on the verge of pneumonia, but to continue with the Discovery. I did so and two bottles completely cured me." Use only this quick, safe, reliable medicine for coughs, colds, or any throat or lung trouble. Price 50c and $1.00. Trial bottle free. Guaranteed by the Barrington Pharmacy.

Adjudication Notice.

Public notice is hereby given that the subscriber, administrator of the estate of William Spunner, deceased, will attend the County Court of Lake county, at a term thereof to be holden at the court house in Waukegan, in said county, on the first Monday of April next, 1912 when and where all persons having claims against said estate are notified and requested to present the same to said court for adjudication.

GEORGE W. SPUNNER
Administrator.

Waukegan, January 22nd, 1912.
C. T. Heydecker & Son
Attorneys for Estate.

The March American Magazine.

The March American Magazine contains the first authentic report published in this country of certain highly important discoveries in a London laboratory as to the relative strength, both mental and physical, of the younger children of a family as compared with the older children. After examining thousands of cases the evidence seems to be that the first two children in a family are not, in the majority of cases, as strong mentally and physically as those thatcome later. The point for American readers of course is that economic pressure, which increases the cost of living, reduces the size of families and weakens the mental and physical strength of a nation.

There are many other important articles in the March American. For example, Stewart Edward White's story of a lion hunt; Julian Leavitt's investigation of American prisons, in which he reveals the practice of unheard-of brutalities; Ida M. Tarbell's paper on "The Business of Being a Woman;" La Follette's Autobiography and Hugh S. Fullerson's amusing, and yet informing, article on "Eating."

Splendid fiction is furnished by Edna Ferber, James Oppenheim, G. B. Raymond, Edith Ronald Mirrielees and H. G. Wells.

He Won't Limp Now.

No more limping for Tom Moore of Cochran, Ga. "I had a bad sore on my instep that nothing seemed to help till I used Bucklens Arnica Salve," he writes, "but this wonderful healer soon cured me." Heals old running sores, ulcers, boils, burns, cuts, bruises, eczema or piles. Try it. Only 25c at the Barrington Pharmacy.

THE BARRINGTON CHOCOLATE SHOP
ICE CREAM, CANDIES, FRUITS, CIGARS, TOBACCOS
Home made ice cream furnished for all social functions, $1.00. Special price in lots of 10 gallons or over. Phone 11-J.

HARTWOOD FARMS

BARRINGTON, ILLINOIS

PURE BRED HOLSTEIN BULL CALVES from heavy milkers. The milk production of your herd can be increased by raising calves from a GOOD PURE BRED BULL.

Come and see what we have or telephone.

E. K. MAGEE, SUPERINTENDENT
PHONE BARRINGTON 128-M-2

EMIL FRANK

Ice Cream Parlor, Stationery, School Books and Supplies, Cigars and Tobaccos, Fruits, Candies, Patent Medicines

LAKE ZURICH, ILLINOIS

¶ If you wish to learn regarding installation of gas or of any gas appliance particularly the new Cottage Arc Light, or desire any information or require our services in connection with the use of gas, a postal or telephone message to

Northwestern Gas Light & Coke Co.
1611 Benson Ave., EVANSTON, Tel. 89
or
Ashland Avenue, DES PLAINES, Tel. 10

will receive prompt attention or bring our representative to your door.

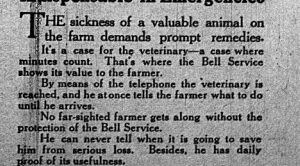

Indispensable in Emergencies

THE sickness of a valuable animal on the farm demands prompt remedies. It's a case for the veterinary—a case where minutes count. That's where the Bell Service shows its value to the farmer.

By means of the telephone the veterinary is reached, and he atonce tells the farmer what to do until he arrives.

No far-sighted farmer gets along without the protection of the Bell Service.

He can never tell when it is going to save him from serious loss. Besides, he has daily proof of its usefulness.

Consult our local manager for rates.

CHICAGO TELEPHONE COMPANY