A MINISTER SPEAKS.

His Statement Should Convince the Most Skeptical.

Kidney sufferers should take fresh courage in reading the statement of Rev. Marion S. Foreman of Greenfield, Ind., given below. He speaks for the benefit of suffering humanity. Says he: "I had kidney trouble in a bad form and was unable to get relief until I began the use of Doan's Kidney Pills. They did such good work that I strongly recommend them. I hope my testimonial will prove of benefit to other kidney sufferers."

Remember the name—Doan's.

For sale by all dealers, 50 cents a box. Foster-Milburn Co., Buffalo, N. Y.

The Point of View.

This is a true story. A certain belle was present at a certain Chopin recital. During the "Marche Funebre," her eyes glistened and her whole attitude of rapt attention was as if the music had entranaced her very soul. Her whole face was expressive of admiration and intense interest. When the pianist had finished, the escort of Miss "Belle" turned to her and said: "How beautiful!" To which she replied: "Yes, indeed; doesn't it fit her exquisitely in the back? How much do you suppose it cost in Paris?"

LADIES CAN WEAR SHOES one size smaller after using Allen's Foot-Ease, the antiseptic powder to be shaken into the shoes. It makes tight or new shoes feel easy. *Refuse substitutes.* For Free trial package, address Allen S. Olmsted, Le Roy, N. Y.

Scoundrel's Last Refuge.

Patriotism is the last refuge of a scoundrel.—Johnson.

Dr. Pierce's Pellets, small, sugar-coated, easy to take as candy, regulate and invigorate stomach, liver and bowels. Do not gripe.

Modesty is to merit as shades to figures in a picture; giving it strength and beauty.—Bruyere.

INFLAMMATION AND PAIN

Cured by Lydia E. Pinkham's Vegetable Compound.

Creston, Iowa.—"I was troubled for a long time with inflammation, pains in my side, sick headaches and nervousness. I had taken so many medicines that I was discouraged and thought I would never get well. A friend told me of Lydia E. Pinkham's Vegetable Compound and it restored me to health. I have no more pain, my nerves are stronger and I can do my own work. Lydia E. Pinkham's Vegetable Compound cured me after everything else had failed, and I recommend it to other suffering women."—MRS. WM. SEALS 605 W. Howard St., Creston, Iowa.

Thousands of unsolicited and genuine testimonials like the above prove the efficiency of Lydia E. Pinkham's Vegetable Compound, which is made exclusively from roots and herbs.

Women who suffer from those distressing ills should not lose sight of these facts or doubt the ability of Lydia E. Pinkham's Vegetable Compound to restore their health.

If you want special advice write to Mrs. Pinkham, at Lynn, Mass. She will treat your letter as strictly confidential. For 20 years she has been helping sick women in this way, free of charge. Don't hesitate—write at once.

Don't Persecute your Bowels

Cut out cathartics and purgatives. They are brutal—harsh—unnecessary. Try

CARTER'S LITTLE LIVER PILLS

CARTER'S
LITTLE
LIVER
PILLS.

Purely vegetable. Act gently on the liver, eliminate bile, and soothe the delicate membrane of the bowel. Cure Constipation, Biliousness, Sick Headache and Indigestion, as millions know.

Small Pill, Small Dose, Small Price

Genuine must bear Signature

Brent Good

Lewis'
Single Binder
5c Cigar
GUARANTEED
STRAIGHT FIVE
EXTRA QUALITY

PISO'S

THE BEST MEDICINE

for COUGHS & COLDS

UNGALLANT.

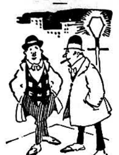

Bloom—I'm glad I met your wife. She seemed to take a fancy to me.

Gloom—Did she? I wish you'd met her sooner.

HEAD SOLID MASS OF HUMOR

"I think the Cuticura Remedies are the best remedies for eczema I have ever heard of. My mother had a child who had a rash on its head when it was real young. Doctor called it baby rash. He gave us medicine, but it did no good. In a few days the head was a solid mass; a running sore. It was awful, the child cried continually. We had to hold him and watch him to keep him from scratching the sore. His suffering was dreadful. At last we remembered Cuticura Remedies. We got a dollar bottle of Cuticura Resolvent, a box of Cuticura Ointment, and a bar of Cuticura Soap. We gave the Resolvent as directed, washed the head with the Cuticura Soap, and applied the Cuticura Ointment. We had not used half before the child's head was clear and free from eczema, and it has never come back again. His head was healthy and he had a beautiful head of hair. I think the Cuticura Ointment very good for the hair. It makes the hair grow and prevents falling hair." (Signed) Mrs. Francis Lund, Plain City, Utah, Sept. 19, 1910. Send to the Potter Drug & Chem. Corp., Boston, Mass., for free Cuticura Book on the treatment of skin and scalp troubles.

Reason Enough.

A negro near Xenia, O., had been arrested for chicken stealing. He had stolen so many that his crime had become grand larceny.

He was tried and convicted, and brought in for sentence.

"Have you any reason to offer why the judgment of the court should not be passed upon you?" he was asked.

"Well, jedge," he replied, "I cain't go to jail now nohow. I'm buildin' a shack out yonder, an' I jus' cain't go till I git it done. You kin sholy see dat."—Philadelphia Saturday Evening Post.

Work and Marriage.

In the New York courts recently a girl, aged 17, on being told by her mother that she was old enough to go to work, replied: "Work, I will not, I prefer to marry." Whereupon she was married before night to a young man earning $8 per week. This is of a piece with the reasoning of another girl who, being interrogated by a friend, "Where are you working now, Mamie?" answered promptly, "I ain't working; I'm married."—Boston Herald.

Fighting Tuberculosis in Hungary.

The anti-tuberculosis movement was started in 1894, and in 1898 there were five institutions for the treatment of consumption. Today the campaign is encouraged and financed by the government, and over 200 different agencies are engaged in the fight. A permanent tuberculosis museum has been established at Budapest and a carefully conducted campaign of education is being carried on.

HONEST CONFESSION

A Doctor's Talk on Food.

There are no fairer set of men on earth than the doctors, and when they find they have been in error they are usually apt to make honest and manly admission of the fact.

A case in point is that of a practitioner, one of the good old school, who lives in Texas. His plain, unvarnished tale needs no dressing up:

"I had always had an intense prejudice, which I can now see was unwarrantable and unreasonable, against all muchly advertised foods. Hence, I never read a line of the many 'ads' of Grape-Nuts, nor tested the food till last winter.

"While in Corpus Christi for my health, and visiting my youngest son, who has four of the ruddiest, healthiest little boys I ever saw, I ate my first dish of Grape-Nuts food for supper with my little grandsons.

"I became exceedingly fond of it and have eaten a package of it every week since, and find it a delicious, refreshing and strengthening food, leaving no ill effects whatever, causing no eructations (with which I was formerly much troubled), no sense of fullness, nausea, nor distress of stomach in any way.

"There is no other food that agrees with me so well, or sits as lightly or pleasantly upon my stomach as this does.

"I am stronger and more active since I began the use of Grape-Nuts than I have been for 10 years, and am no longer troubled with nausea and indigestion." Name given by Postum Co., Battle Creek, Mich.

Look in pkgs. for the famous little book, "The Road to Wellville."

"There's a Reason."

Ever read the above letter? A new one appears from time to time. They are genuine, true, and full of human interest.

SOME FINE FRITTERS

SEVERAL WAYS OF MAKING THESE TASTY ARTICLES.

Recipes That Include Those That Are Concocted With Oysters, Currant Jam, Pineapple, Salmon, Orange and Cranberry.

Plain Fritter Batter.—Beat till light four eggs, adding to them four large tablespoonfuls of sugar, half a cupful of creamed butter, pinch of salt, two cupfuls—one pint—of milk and two-thirds of a cupful of flour. Use a perfectly smooth frying pan, or the cakes will stick; butter it, and when hot pour in enough batter to cover the bottom. When done spread with jelly, sprinkle with powdered sugar and serve at once on a hot platter. These may also be buttered, with a mixture of powdered sugar and cinnamon spread between and over them; when served in layers they are cut like a pie.

Oyster Fritters.—Nothing so appeals to the epicure as oyster fritters; to a cupful of the liquid add one of sweet milk, four eggs, a saltspoonful of salt and enough flour to make a stiff batter; add a pint of chopped oysters and fry in deep fat. Serve at once garnished with white celery tips.

Currant Jam Fritters.—Currant jam fritters are a dream of richness; make the usual batter, and to every cupful and one-half of it add a cupful of the jam, adding sugar to the latter before mixing. Drop by spoonfuls from the spoon into hot fat; sprinkle with sugar and serve with cocoa.

Pineapple Fritters.—Pineapple fritters are a luscious morsel; grate the fruit fine, saving the juice, and adding sufficient water to make it one pint; sift one pint of flour—using juice to make the batter—one-half teaspoonful of salt and yolk of one egg. Drop by spoonfuls into hot fat; drain, dust with powdered sugar and serve.

Salmon Fritters.—The salmon fritters are most appetizing and are more substantial than those of fruit; they are made by stirring into the plain batter enough boned salmon to make one-half the quantity of batter; drain on unglazed brown paper and serve on lettuce leaves or garnished with parsley.

Orange Fritters.—The richness and flavor of the orange fritter is proverbial. Place one cupful of sifted flour in a bowl, add a pinch of salt, then the yolk of one egg, well beaten with one teaspoonful of olive oil; when mixed to a smooth batter add gradually enough water to make stiff enough not to run from the spoon. Beat the white of the egg light and fold into the batter. Put five or six slices of orange into this batter, cover well, then drop into smoking fat and fry a delicate brown; remove, drain, dust with sugar and serve.

Cranberry Fritters.—Cranberry muffins are a novel and delicious variation for the daily menu; sift together two cupfuls of flour, three heaping teaspoonfuls of baking powder, one half cupful of sugar and one teaspoonful of salt. Beat two eggs, add one and one-half cupfuls of sweet milk and stir into the dry ingredients; then add two tablespoonfuls of melted butter and one cupful of halved berries. Bake 20 minutes in a hot oven. They may also be served with a sauce.

Currant Jam Popovers.—To make, use two cupfuls each of flour and milk, two eggs (beaten until stiff), one-half teaspoonful of salt, two of melted butter, bake in cups. When done, cut a little slit in each with a sharp knife and insert a spoonful of currant jam. Serve with sweetened whipped cream.—The Housekeeper.

GETTING RID OF INSECTS

They Will Depart If Wooden Furniture and Crevices Are Washed With Weak Solution of Alum.

A housekeeper of long experience says she no longer is troubled with insects, pests of any kind since an old cook told her to wash her shelves, floors, bed-slats, bureau drawers, the woodwork around sink and all crevices with a rather weak solution of alum water.

This same housekeeper does her own patching of iron pots and pans. She mixes a pound of salt and two pounds of wood ashes to a thick paste and fills in the break in the iron. She then sets it away to dry, when, it becomes as hard as the iron itself and the leak stops.

Another of her contrivances for softening hard water for washing clothes was the night before wash day to put about a peck of wood ashes in the bottom of a barrel and fill it up with the hard water. By morning the gentle alkali has softened the water as no modern washing powder does as safely or any better.

Real Butter Scotch.

Allow to one pound of brown sugar one teacupful of water and a quarter cupful of butter. Put in a saucepan over the fire and boil, watching carefully, until it begins to turn brown. The moment it reaches a golden brown turn into a shallow buttered tin. Never stir or touch with a spoon.

Cake Hint.

A cake had been set away and forgotten until it was as hard as the proverbial brick. It was wrapped in a cloth wrung out of hot water and then had an outside covering of paper. Let it remain so for about 24 hours, and it will be as moist as if freshly made. This recipe has been tested.

A Generous Gift

Professor Munyon has just issued a most beautiful, useful and complete almanac. It contains not only all the scientific information concerning the moon's phases, in all the latitudes, but has illustrated articles on how to read character by phrenology, palmistry and birth month. It also tells all about card reading, birth stones and their meaning, and gives the interpretation of dreams. It teaches beauty culture, manicuring, gives weights and measures and antidotes for poison. In fact, it is a Magazine Almanac, that not only gives valuable information, but will afford much amusement for every member of the family, especially for parties and evening entertainments. Farmers and people in the rural districts will find this Almanac almost invaluable.

It will be sent to anyone absolutely free on application to the Munyon Remedy Company, Philadelphia, Pa.

POOR HUBBY!

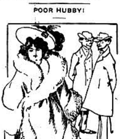

Dick—That is Mrs. Gabber. She fell downstairs and bit her tongue in two.

Harry—I feel sorry for her husband. She was a terror when she had only one tongue!

FRENCH BEAN COFFEE, 1 CENT A POUND

It will grow in your own garden. Ripening here in Wisconsin in 90 days. Splendid health coffee and costing to grow about one cent a pound. A great rarity; a healthful drink.

Send us today 15 cents in stamps and we will mail you package above coffee seed with full directions and our mammoth seed and plant catalog free. Or send us 31 cents and we add 10 packages elegant flower and unsurpassable vegetable seeds, sufficient to grow bushels of vegetables and flowers. Or make your remittance 40 cents and we add to all of above 10 packages of wonderful farm seed specialties and novelties. John A. Salzer Seed Co., 182 S. 8th St., La Crosse, Wis.

Rebelled.

Mrs. [illegible]quick—John, I want you to buy a new parlor suit.

Mr Richquick—Maria, I've been agreeable enough so far to get different clothes for morning, noon, afternoon and night, but I'm consarned if I'll change 'em every time I go into a different room.

Sore Throat is no trifling ailment. It will sometimes carry infection to the entire system through the food you eat. Hamlins Wizard Oil cures Sore Throat.

Common sense in an uncommon degree is what the world calls wisdom.—Coleridge.

PILES CURED IN 6 TO 14 DAYS Your druggist will refund money if PAZO OINTMENT fails to cure any case of Itching, Blind, Bleeding or Protruding Piles in 6 to 14 days. 50c.

Many a man who swears at a big monopoly is nourishing a little one.

Mrs. Winslow's Soothing Syrup for Children teething, softens the gums, reduces inflammation, allays pain, cures wind colic, 25c a bottle.

A mind content both crown and kingdom is.—Robert Greene.

Garfield Tea has brought good health to thousands! Unequaled for constipation.

Some women are good to look at, but bad to be tied to.

His Aspiration.

Richard, aged 12, Warburton, aged 14, and Gordon, aged 10, were discussing what they would do with a million dollars.

Richard said: "I would buy a motor boat."

Warburton said: "I would spend my million for music and theater tickets."

Gordon, the 10-year-old, sniffed at them derisively. "Humph!" said he, "I'd buy an automobile, and spend the rest in fines!"—Harper's Bazar.

A cup of Garfield Tea before retiring will insure that all-important measure, the daily cleaning of the system.

When the fight begins within himself, a man's worth something.

TO CURE A COLD IN ONE DAY Take LAXATIVE BROMO Quinine Tablets. Druggists refund money if it fails to cure. E. W. GROVE'S signature is on each box. 25c.

One kind of a brute is a man who refuses to flatter a woman.

For constipation, biliousness, liver disturbances and diseases resulting from impure blood, take Garfield Tea.

It is more disgraceful to distrust than to be deceived.—Rochefoucauld.

Big Assets

Four hundred thousand people take a CASCARET every night—and *rise* up in the morning and call them blessed. If you don't belong to this great crowd of CASCARET takers you are missing the greatest asset of your life. 930

CASCARETS 10c a box for a week's treatment, all druggists. Biggest seller in the world. Million boxes a month.

SPENGER BROS.
Makers Peoria, Ill.

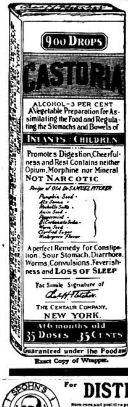
900 DROPS
CASTORIA
ALCOHOL—3 PER CENT
A Vegetable Preparation for Assimilating the Food and Regulating the Stomachs and Bowels of
INFANTS CHILDREN
Promotes Digestion, Cheerfulness and Rest. Contains neither Opium, Morphine nor Mineral
NOT NARCOTIC
Recipe of Old Dr SAMUEL PITCHER
Pumpkin Seed
Alx. Senna
Rochelle Salts
Anise Seed
Peppermint
Bi Carbonate Soda
Worm Seed
Clarified Sugar
Wintergreen Flavor
A perfect Remedy for Constipation. Sour Stomach, Diarrhoea, Worms, Convulsions, Feverishness and LOSS OF SLEEP
Fac Simile Signature of
THE CENTAUR COMPANY, NEW YORK.
At 6 months old
35 DOSES 35 CENTS
Guaranteed under the Food and

Exact Copy of Wrapper.

CASTORIA

For Infants and Children.

The Kind You Have Always Bought

Bears the Signature of

Chas. H. Fletcher

In Use For Over Thirty Years

CASTORIA

THE CENTAUR COMPANY, NEW YORK CITY.

SPOHN'S
DISTEMPER CURE

For **DISTEMPER** Pink Eye, Epizootic Shipping Fever & Catarrhal Fever

Sure cure and positive preventive, no matter how horses at any stage are infected or "exposed." Liquid, given on the tongue; acts on the Blood and Glands; expels the poisonous germs from the body. Cures Distemper in Dogs and Sheep and Cholera in Poultry. Largest selling live stock remedy. Cures La Grippe among human beings and is a fine Kidney remedy. 50c and $1 a bottle, $5 and $10 a dozen. Cut this out. Keep it. Show to your druggist, who will get it for you. Free Booklet, "Distemper, Causes and Cures." Special Agents wanted.

SPOHN MEDICAL CO., Chemists and Bacteriologists GOSHEN, IND., U. S. A.

W. L. DOUGLAS

ESTAB. 1876 $2.50 $3 $3.50 & $4 SHOES FOR MEN & WOMEN

W. L. Douglas shoes cost more to make than ordinary shoes, because higher grade leathers are used and selected with greater care. These are the reasons why W. L. Douglas shoes are guaranteed to hold their shape, look and fit better and wear longer than any other shoes you can buy.

☞ *BEWARE OF SUBSTITUTES.* ☜

The genuine have W. L. Douglas name and the retail price stamped on the bottom, which guarantees full value and protects the wearer against high prices and inferior shoes.

REFUSE SUBSTITUTES CLAIMED TO BE 'JUST AS GOOD'

If your dealer cannot supply you with the genuine W. L. Douglas shoes, write for Mail Order Catalog. Shoes sent direct from factory to wearer, all charges prepaid. W. L. Douglas, 145 Spark St., Brockton, Mass.

BOYS' SHOES $2.00, $2.50 & $3.00

DE LAVAL

Cream Separator

Saves Its Cost Every Year

Occasionally the intending buyer of a cream separator who has but a small amount of ready cash to invest is tempted to put his money into one of the so-called "cheap" machines which are being largely advertised.

Why pay your hard earned money for a "cheap" trashy machine when you can buy a reliable DE LAVAL upon such liberal terms that

It will more than earn its cost

while you are paying for it.

When you buy a DE LAVAL you have positive assurance that your machine will be good for at least twenty years of service, during which time it will save every possible dollar for you and earn its original cost over and over again.

If you purchase the so-called "cheap" separator you must pay cash in advance and then take the chance of the machine becoming worthless after a year or two of use, to say nothing of the cream it will waste while it does last,—all of which means that you have virtually thrown away the money invested in the cheap separator and wasted your time, labor and product in the bargain.

The DE LAVAL separator pays for itself. It runs easier, skims cleaner and lasts longer than any other cream separator.

Be sure to see the local DE LAVAL agent and try a DE LAVAL before you buy any cream separator.

THE DE LAVAL SEPARATOR CO.

165-167 Broadway, NEW YORK
29 E. Madison Street, CHICAGO
Drumm & Sacramento Sts., SAN FRANCISCO
173-177 William Street, MONTREAL
14 & 16 Princess Street, WINNIPEG
1016 Western Avenue, SEATTLE

92% IN 6 MONTHS

Our clients who acted on our advice in the purchase of only three established dividend-paying stocks made 92.1% on their investment between August 3, 1910 and February 14, 1911, or at the rate of 184.2% annually.

We have prepared a handsome booklet telling how this was done, explaining the operation of trading in the stock market, and showing how enormous profits can be made with a minimum of risk. THIS BOOKLET IS FREE FOR THE ASKING.

WRITE FOR IT TODAY

CHARLES A. STONEHAM & CO.
COMMISSION BROKERS
56 Broad Street New York City

FITS CURED

Send for Free Book giving full particulars of TRENCH'S REMEDY the World famous Cure for Epilepsy and Fits. Simple home treatment.

25 YEARS SUCCESS

Price, $3.96 or $6.96, duty and post free. 1,000 testimonials in one year.

Trench's Remedies, Ltd.
107 St. James Chambers, Toronto, Canada

A COUNTRY SCHOOL FOR GIRLS

in New York City. Best features of country and city life. Out-of-door sports on school park of 35 acres near the Hudson River. Academic Course Primary Class to Graduation. Upper class for Advanced Special Students. Music and Art. Write for catalogue and terms.

Miss Bangs and Miss Whiton, Riverdale Avenue, near 253rd St., West, N. Y.

MILLIONAIRES speculate in Wall Street safely averaging large profits. But their losses would break the average man. Participate in pool conducted by an experienced Wall Street operator, with a life time record for reliability known to this publication in amounts of $100 and multiples thereof, and enjoy the advantages of millionaires. Profits remitted monthly. H. L. Young, 26 Broad St., N. Y.

LIVE STOCK AND MISCELLANEOUS ELECTROTYPES In great variety for sale at the lowest prices by WESTERN NEWSPAPER UNION, 521 W. Adams St., Chicago

I WANT GOOD AGENTS in every town. Men and Women to take orders from telephone users. Easy selling and good money. ANNA PRINGLE, Globe, Arizona.