BARRINGTON REVIEW

ESTABLISHED 1885

M. T. LAMEY, Editor and Publisher

Published every Thursday afternoon at Barrington, Illinois, and entered as second-class matter at the Barrington postoffice.

Subscription price $1.50 per year in advance. Advertising rates made known upon application.

All copy for advertisements must be received before Wednesday noon to insure publication in that week issue.

Obituaries, resolutions of condolence and all notices of entertainments given for pecuniary benefit must be paid for.

All communications should be addressed to the

BARRINGTON REVIEW

Tel. 403 BARRINGTON, ILL.

THURSDAY, JUNE 9, 1910

WILL ADORN BENCH

HUGHES EMINENTLY FITTED FOR THE SUPREME COURT.

At the Same Time It Will Be Regretted That a Man of His Attainments and Power is Removed From Politics.

It is a great, surpassingly great tribute to any American to say that his appointment to a place upon the bench of the highest judicial tribunal in the land strikes his countrymen as in some sense—to degree—a loss of precious right, something less than the fullest and most vital utilitarian value. A great force for civic righteousness and on national stage, by the view of the enormous power and influence of the Supreme court it might well be argued that no man could make a better selection of labor than it gives, and yet Charles Evans Hughes will pass out of the more active, more political, phases of public life into the quiet and dignity of his new sphere of service, leaving his countrymen in doubt whether he ought to be spared, even for so exalted a station.

Governor Hughes will take to the bench of the court which has always impressed European students of American affairs as being the strongest feature of the federal government of the United States, the fullest and highest expression of its sovereignty. The country will rejoice to know that so great and strong and fearless a man, so rare a combination of the clear brain and the high governing conscience, is to sit in judgment on legal questions, which reach, first and last, to the very heart and soul of American nationhood. That will be general and deep satisfaction with Charles E. Hughes as a justice of the Supreme court, but it will not prevent much regret that he can no longer be reckoned with as a great force in the active battle of public life.

For the governor of New York is an almost priceless leader on the side of righteousness. He can ill be spared from the battlefields of national politics. There ought to be two of him, one for the court where he has chosen the sphere of service, the other for the hard fighting of politics and the strenuous affairs of state. But of the two one of President Taft's selection there can be no question. He could find no better man for the Supreme court.

Democratic Air Castles.

That Maine may elect a Democratic governor and a Democratic legislature in September is no dream, but is an event which may occur—(Dispatch from Portland.

It is true that owing to strictly local causes the Republican candidate for governor had a plurality of only 1,623 in 1908, but in the legislature elected the same year the Republicans had a majority on joint ballot was 64. The advent of a Democratic governor in Maine elected by the people is about as rare as the appearance of Halley's comet. This is comet year, and a real Democrat may be elected governor in September, but it is more than the prospect of a Democratic legislature is not exciting Republican leaders to walk the floor nights.

Keynote of Republicanism.

The new democratic and government menace is that which were given force and impetus by Theodore Roosevelt have become the keynote of the new Republicanism and are today the crux of the issue between the ancient and passing order and the exponents of the new.

This adjustment of the party to the demands of the living present is the great proof of its vitality and the soundness of its underlying principles and its ability to accomplish its own reformation is the surest proof of its fitness to accomplish the political, administrative and economic reforms which the country demands.

A Dreadful Wound

from a kick, cut, bruise, burn, rusty nail, bedsores, or any other source, demands prompt treatment with Bucklen's Arnica Salve to prevent blood poison or gangrene. Best in the world, quickest healer for all such wounds as also for Burns, Boils, Sores, Skin Eruptions, Eczema, Chapped Hands, Corns or Piles. 25c. at all druggists.

Free For the Asking.

Our large catalog will teach you how to buy home furnishings direct from the factory on our very convenient monthly payment plan. Don't wait. Send at once.

A. LEATH & CO.
10 Grove Ave., Elgin, Ill

Electing Cousin Fred

By Donald Allen

Copyright, 1909, by Associated Literary Press

Time, without without number, beginning at the age of fourteen, Bessie Winwood's greatest ambition had been that she was too gushing. One of the things her mother had tried to do was her readiness to confide in others, even on the slightest acquaintance.

On this occasion, however, even if she had resolved beforehand to be prim and reserved and discreet and study the tone of her shoes, instead of the faces of her fellow passengers, all the way out to Bellville, it would have been hard to keep to her resolve.

When she drove up to the depot from her home the conductor tried to collect an excursion fare, and a gentleman came forward and read him a lecture. Then, as she was boiling her railroad ticket, she left her purse on the shelf of the ticket window and the same gentleman brought it to her. Again, she was about to take the train for Albany instead of Bellville when he set her right. On the train he found seats side by side, both bound for the same place, and he immediately presented his card, as a gentleman should, and the conductor punched and nodded at him and thus vouched for his character. Now, if all these things had been taken into consideration Miss Bessie felt it should be a little less.

The good looking stranger had prefaced a card bearing the name of "Mr. Charles Burden." Miss Bessie was a bit near-sighted, and after she had mouthed "Burden" to herself she tucked the card away in her reticule to be forgotten for a while, and then she gave her own name in return, and then gushingly said:

"I'm sure you can never guess why I'm going to Bellville, and I'll tell you at once. It's on account of poll tax."

"Do you are a suffragette" smiled Mr. Burden.

"Oh, no, no, no! I'll tell you how it happened. I was at prayer meeting, you know that he is a Bellville—"

"Yes, Bustle Seminary Winwood—"

"I'm glad you've heard, for I think papa a great man. Well, I got my poll tax from him. I've made him tell me lots and lots of the tricks they resort to, and I'm sure I can discharge as he is. My cousin Fred, at Bellville is running for county auditor, and I'm going to electioneer for him. I know what a supervisor is, don't you?"

"I have a dim idea, Miss Winwood."

"One of the bosses of the county. My Aunt Jane has Uncle Jeremiah, a widow and Fred's mother, owns a magnificent peach orchard. Now, if Fred elected supervisor to keep her business down and the orchard in repair. He thinks she can get her taxes reduced one half and make the county build a bridge which maybe she ought to have."

"Let's see, is that what they call graft?" was asked.

"Oh, no, no! Graft is a different thing. This is just taking care of my Aunt Jane."

"And what sort of a man is your cousin Fred?"

"He's awfully lazy, but awfully good looking, and he promised to get a county vote, and that's the reason I'm going to Bellville. I'm going to electioneer for him. I shall't make any speeches, of course, but I shall drive around and ring everybody to vote for him. I shall begin with you right now."

"Why, I pledge you my vote. There must be some one running against him, or he would be elected, I know him!"

"Oh, I'm not Aunt Jane does. That is she has seen him, and she writes me that if nothing happens she never saw a man's face, it is on his. She says he is so good looking that it seems as if he ought to be snowed under, and I'm sure he will be if he is not snowed under."

Mr. Burden laughed heartily and good naturedly and asked:

"Do you think that I find out how many murders he has committed and bring him in to Albany for trial? Let no guilty man escape. It's rather curious that he should have received the nomination."

"Oh, he was nominated by the caucus. Papa has made bodies out of anything. If the magpies electa bim he will be nominated by them, but he won't be elected. Fred says he won't raise a hand, but he will raise a fund and I get to work."

"Well, if he is unworthy, I hope you will defeat him. At any rate, my vote is pledged to you."

A week later Mr. Burden met Miss Winwood on the highway as she was returning home in her auto and hailed her to say:

"I presume you are out after votes today?"

"Yes, I am seeing the farmers one by one," was the reply.

"Then you are getting lots of votes for your cousin?"

"Well, I think so; but can't tell. When I was talking to a farmer named Mr. Burden is and that the machine behind him is ready to take the county treasury lots of them smiles and don't say anything. I think I know some of them have just the same as said they would vote for him. If Fred would just hunt up the man's record and make some speeches and denounce him, he be won't do it."

"Why, don't you put the villain you sell yet?"

"Why, I think he has heard that I was on his trail and he is keeping dark. Aunt Jane heard last night that if he was elected he would try to raise her taxes 10 per cent, more, and she's got an awful bandanna today. Goodby! I have won over three different men this afternoon. (Phase help me all you can.

The nominations had been made, a full month in advance. The county papers were agreed that both tickets contained excellent men. Carrying out the policy of what Jane, Miss Bessie had learned, she had made no communication to the Democratic organ pending her visit and giving it no encouragement, but it was not published. Fred was pitched upon by the Republicans for his good looks, warmness, but he refused to hustle. He couldn't—said other duties—but a horse thief and a barn burner

Fred had fallen down, and while Miss Bessie was making what she called her rounds, she learned that part of the country, she ran across Mr Burden again. He was Mr Bader to her still. He was indeed, as she thought that he felt compelled to say.

"Well, in the past I have made villains to be snowed under."

"Now, I have opportunity for all time to come!" was her proud answer

"You don't mean it!"

"But I do. We have what papa calls a clinch. His grave is already dug."

"And you are one of the diggers?"

"Yes, I am, and I'm sure Fred hasn't stirred, and Aunt Jane won't sine the harness yet. Oh, dear, dear, poor bears how I have electioneered and all in vain, and I'm so blue."

There was to be one more meeting and that was to be held in the open on the highway in the early evening. Mass meetings had been forbidden by the polls in big auto all day, and Bessie had left her Aunt Jane sitting on the waved her hand as she met Mr. Burden, and was about to drive on when he stepped out in some alarm in a buggy and called out:

"Hello, Bessie! I have been finished the count, and you are elected by over one majority!"

"Burden—Burden!" gasped the girl as she sank back in her seat.

"Yes, Burden, but I kept my pledge and voted for Fred!"

It took Mr Charles Burden just three months to get an invitation from Miss Bessie Winwood, three months more to get her forgiveness, and six months to get her engagement dared say.

That little word has made me the happiest man in the whole world, and now to set the wedding day!

Smart.

"I can't endure much exercise, sighs some just fellow. I have a weak heart. In fact I don't really believe at all—I don't dare to." And that is just the thing that one need of anything that enables him to taste the real pleasures of living. Too many men and women who believe that they have a weak heart are in fact, as it were dreading to act as other and happier people do, thinking it a crime off the death that they believe to be inevitable. Nothing is so dreadful as undertaken by them. Now, how do you go about strengthening the weak organ of your body and lung? You exercise them, and, from being the feeble and all the useless, they become hard, firm and enduring. The same itself true of the heart, the great muscle. It is one mass of muscular tissue. It is composed of a great number of constituent muscles, and the use of these will make the heart strengthened and hardened so as to resist all ordinary shocks. The organ may be made to do its work in the manner that nature intended it to.—Sunday Magazine of the Los Angeles Herald

Telephone Girl Fears Electrocution.

Miss Irma Hoffman quit her job an hour from her job as telephone operator. Her cause she been electrocuted.

This remarkable young girl faces death and accomplish the feat of being a silver inlaid spline and is paying the penalty of having her electrocuted performed into an electrode. One warning shock that nearly drive her mother to doctors to declare she must load an insulated life or face a tragic death.

The silver plate in her spinal column has been the cause of trouble, as the result of a marvelous operation to bring back life after her back had been broken.—Los Angeles Examiner.

Powerful Motives.

Teacher—Yes, children, when the wicked man dies his soul goes to those who could leave their families entirely to the care of others. Now, can any one tell me what motives took him to Bedlam?

Bright Boy (triumphantly)—Loco motives.—Tit-Bits.

Ordinance No. 87. (New Series)

Ordinance for the opening and extension of Applebee street from its present eastern terminus to the west line of Walnut street.

BE IT ORDAINED by the President and Board of Trustees of the Village of Barrington:

SECTION 1. That Applebee Street as now laid out be opened and extended from its present eastern terminus in Dressel Kastert'ownsiu to the West line of Walnut street, and dedicated for ever for the following described land, to wit:

Commencing at the point where the Southerly line of Applebee Street intersects the west line of Lot one (1) in County Clerk's Division of undivided lands in the South West quarter of Section thirty-six (36), Township forty-three (43) North, Range nine (9), East of the Third Principal Meridian; thence in a straight line in a Southeasterly direction to a point on the West line of the West half of the Hobart's Subdivision in the South West quarter of Section thirty-six (36), Township forty three (43) North, Range nine (9), East of the Third Principal Meridian, thence 30 and 8-10 feet South of the Southerly line of the right of way of the Chicago and Northwestern Railway Company, thence Southeasterly on a line parallel with said Railway at right angles thirty-three (33) feet from said Southerly line of said right of way and parallel with said Railway, thence North on the west line of Walnut street, thence Northwesterly along said Southerly line of said right of way to the point of beginning, excepting Lot one (1) in said County Clerk's Division; thence South on West line of said Lot one (1) to said Lot one (1) in Division to the place of beginning, situated in the Village of Barrington, Lake County, Illinois.

SECTION 2. That the recommendation of the Village Board of Local Improvements of the Village of Barrington of said improvement be adopted and that the estimate of the cost thereof consisting fund to be negotiated made by the President and Board of Trustees, the same are hereby approved.

SECTION 3. That such improvement shall be made and the cost compensation for private property to be taken or damaged therefor shall be ascertained, and the whole cost thereof shall be assessed upon the amounts of the assessment to be applied toward payment of the cost of said improvement and such assessment, shall be paid for by special assessment in accordance with an act entitled "An Act Concerning Local Improvements" approved May 1, 1897 and the amendments thereto.

SECTION 4. That the Village Attorney be and he is hereby directed to file a petition in the County court of Lake County, Illinois, in the name of the Village of Barrington, praying that such steps may be taken to perform the just compensation to be made for private property to be taken or damaged for said improvement, and to ascertain what property will be benefited by such improvement and the amount of such benefits.

SECTION 5. This ordinance shall be in force from and after its passage.

Approved this 8th day of June, 1910

M. T. LAMEY
President Board of Trustees

Attest: WALTER LOCKWOOD
Village Clerk

Marvelous Discoveries

mark the wonderful progress of the age. For instance, a few years ago pneumonia, telegrams without wires, terrible wounds healed in a few days, and that worst dread of wonders, Dr King's New Discovery to save life when threatened with Consumption, Pneumonia, asthma, croup, bronchitis, hemorrhages, hay fever and whooping cough, or lung trouble. For all bronchial affections it has no equal. It relieves instantly and cures quickly. Guaranteed M. Black of Asheville, N.C., H. H. Nie writes "Four one of these wonderful cures cough after all other remedies failed. Sold and $1 at all druggists. Trial free. Guaranteed by all Druggists.

His Claim to Consideration.

"I'm noticed," says the Philosopher of Folsom, "that a man can always command respectful attention in a middle-class family by telling about when he went to school they used McGuffey's Readers.

A Woman's Great Idea

is how to make herself attractive. But, without health, it is hard for her to look her best, and her temper is weak, sickly woman will be nervous and irritable. Her complexion will show poisons show in pimples, blotches, skin eruptions and a wretched complexion. Electric Bitters are the best medicine to gladsend to women who want health, strength and beauty. They regulate Stomach, Liver and Kidneys, purify the blood, give strong nerves, bright eyes, pure breath, smooth velvety skin, lovely complexion, good health. Try them. Only 50c at Druggists.

European Farmers' Association.

All over Europe farmers' associations exist for the handling of farm products commodatly.

Catalog of Commercial Value.
The far trade of the world makes use yearly of more than 1,000,000 catalogs.

Candy at Sterroon Tea.
The Canadiers serve broken bits of butterscotch candy among with the afternoon tea aboard ship.

Cows Work of Crow.
It is estimated that one crow will destroy 100,000 insects every year.

Real Wisdom.
The man who knows when he's well off always lets a woman's first word in an argument serve for her last.—Detroit Free Press.

The Barrington Chocolate Shop.

Gus Pulos, Prop.

Home made Ice Cream and Candies. Cigars, Tobaccos and Fruits. Vanilla Ice Cream $1.00 per gallon.

Order your Birthday Ice Cream 25c.

Telephone 421

Say! Mr. Farmer

HOW much of your corn rotted in the shock or stack last winter? How much time did you spend digging it out of the ice and snow? A silo would have saved all the crop with half the labor and would have fed more than one third more cows. It is estimated that ten acres of average corn will feed thirty three cows for six months. In every large dairy district the farmers are seeing the advantages of the silo. The round cement silo is fast becoming a modern one. The Bushnell Hinge-Door Silo is made in one of the most up-to-date plants in the country, by the latest improved machinery. The mechanical construction is correct, and its record is a perfect silage keeper virtues to stamplate its claim to having no equal in a class by itself. Be silo pre-eminent.

Bushnell Silo Co., Bushnell, Ill.

L. E. GASTON, Local Agent
Phone 1051. Barrington, Ill.

GAS LIGHT FUEL

Brightest, Best and Cheapest—Quickest, Cleanest and Most Convenient. Now is the time to order Gas Ranges and House Piping. Lowest Rates, Cash or Payments.

Northwestern Gas Light & Coke Co.

Drop Postal or Telephone Evanston 93 or Park Ridge 1

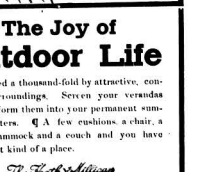

The Joy of Outdoor Life

is increased a thousand-fold by attractive, congenial surroundings. Screen your verandas and transform them into your permanent summer quarters. ¶ A few cushions a chair, a table, a hammock and a couch and you have the coziest kind of a place.

The Heath & Milligan

Porch & Floor Paint

will form the proper background for this cozy nesting—a bright, rich, lusterful, durable paint coating that will stand the hardest usage and still retain its splendid, handsome appearance.

Fill the cracked boards and apply two coats of H. & M. Porch and Floor Paint. Then you have a smooth-like surface which will remain in perfect condition. For the screens use H. & M. Screen Door Paint. The nets never fills or gums and it flows easily under the brush, depositing a smooth bright coating, which will act as a wood preservative and rust preventative. It will improve the appearance and add years of life to your screens.

Lamey & Company

Barrington, Illinois