

BARRINGTON AREA COMMUNITY FOUNDATION

Summer 2007 Newsletter

12 CHARITIES SHARE \$81,000 IN GRANTS

The graph and list of donors inside really tell the story of the purpose of the Community Foundation. Our objective is to address the unmet needs of the community by granting 5% of our net assets averaged over the trailing 12 quarters to worthy projects. These projects must not duplicate existing programs, should be innovative and should not come from organizations that are primarily tax-subsidized.

We made our first grants in 2000 for a total of \$5,000. This year the awards were for \$81,000 and went to 12 charities. Over the past eight years, the Foundation has granted \$260,900. Since we are an endowment fund, all the money donated is still invested. We "spend" only the proceeds, as outlined above.

The largest grant this year, \$11,000, was given to Barrington Youth and Family Services for its soccer scholarship program for youths largely in the Carpentersville area. In cooperation with the Barrington Area Soccer Association, BYFS will organize a summer league, provide uniforms and equipment, coaches and family support for the boys. Without this grant, these young people would have no organized activities in the summer.

Each year an award of \$1,500 is made to the organization for best use of volunteers in the past year. This year's award went to Barrington Giving Day for the work of so many volunteers in December weather who gather clothing and other donated items to distribute to less fortunate families during the holiday season.

The awards are made each year at a breakfast for the winners. Each winner tells the story of the project that is being funded. The winners tell us it is one of the best meetings of the year because these volunteer leaders get to hear what the others are doing. More than one joint effort has resulted from this meeting.

The amount and procedures for 2008 will be announced in the fall at a meeting to which all listed charities are invited. Mary Bradford-White takes over the grant review committee from Bob Jensen starting with the fall meeting. Grant Request Forms will be posted on our website, www.barringtonareacommunityfoundation.org for the convenience of the community. The process is simple: a one-page summary which will be used as a basis for a thorough interview by a member of the grant review committee. Awards are announced each May.

PRESIDENT'S COLUMN

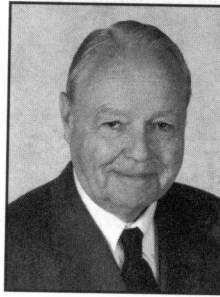

Norval Stephens

When we finally reached \$100,000 in endowment the end of 1999, we decided to give \$5,000 in grants in 2000. From then on, what we were organized to do became clear to the community. And our annual donations regularly exceed \$200,000. Today, our endowment is \$2.4 million and we just announced 2007 grants of \$81,000!

We never forget that we are acting on your behalf both in investing the funds and in carefully choosing the charities that are addressing successfully the unmet needs of the community. On May 21, when Bob Jensen announced the awards to the winners, we heard heart-warming stories of how your money, offered as seed money to start new programs, has challenged the charities to rethink and re-evaluate their programs—and change programs when necessary.

Again last year, we held our expenses to less than 1% of assets. That is because we have no staff, each director is expected to contribute time, talent and treasure, and we hire services as needed. Our investment committee got its report card: in 2005, the last full year reported, the average community foundation's managed assets grew 6.3% while ours grew 8.8%. So this issue is to say thank for the privilege of serving you and the community.



Directors: Mary Bradford-White, Young Chung, Kim Duchossois, James Fitzgerald, Skip Gianapulos, Kay Gillespie, Laurence Gott, David Hirsch, Robert Jensen, James Lancaster, Shawn McKenzie, Gerald Nadig, David Nelson, William Noyes, Luis Padilla, Marilyn Patrick, Glenn Reed, Gilbert Reich, Donna Smith, Norval Stephens, Gillian Stoettner, Charles Sweet, David Waring, George Yapp, Rich Zaccaroli

BARRINGTON AREA COMMUNITY FOUNDATION GRANTS FOR 2007

Barrington Area Council on Aging (for education on Parkinson's disease)	\$10,000
Barrington Area Historical Society (for 2008 major exhibits and programming)	10,000
Barrington Career Center (for development and support of a new website)	3,000
Barrington Festival of Sacred Music (for support of a community-wide choral concert)	1,300
Barrington Giving Day (for the collection of basic family necessities in December)	3,000
Barrington Rotary Charities (Noon Rotary project for a handicapped water part)	8,200
Barrington Youth and Family Services (for a summer soccer scholarship program for youths from low-income families)	11,000
Church Women United (to provide school kits for low-income families)	6,000
Cowboy Dreams (for sponsorship or a program in Special Olympics)	2,000
Hospice of NE Illinois (for a new Loss and Hope program)	5,000
Project Hope (for a family dental program)	10,000
Roy Wilmering Scout Cabin (for long-term capital improvements)	10,000
Best Use of Volunteers (This award is made each year for the local organization that best made use of volunteers)	
Barrington Giving Day	<u>1,500</u>
TOTAL GRANTS	<u>\$81,000</u>

GRANTS BY YEAR

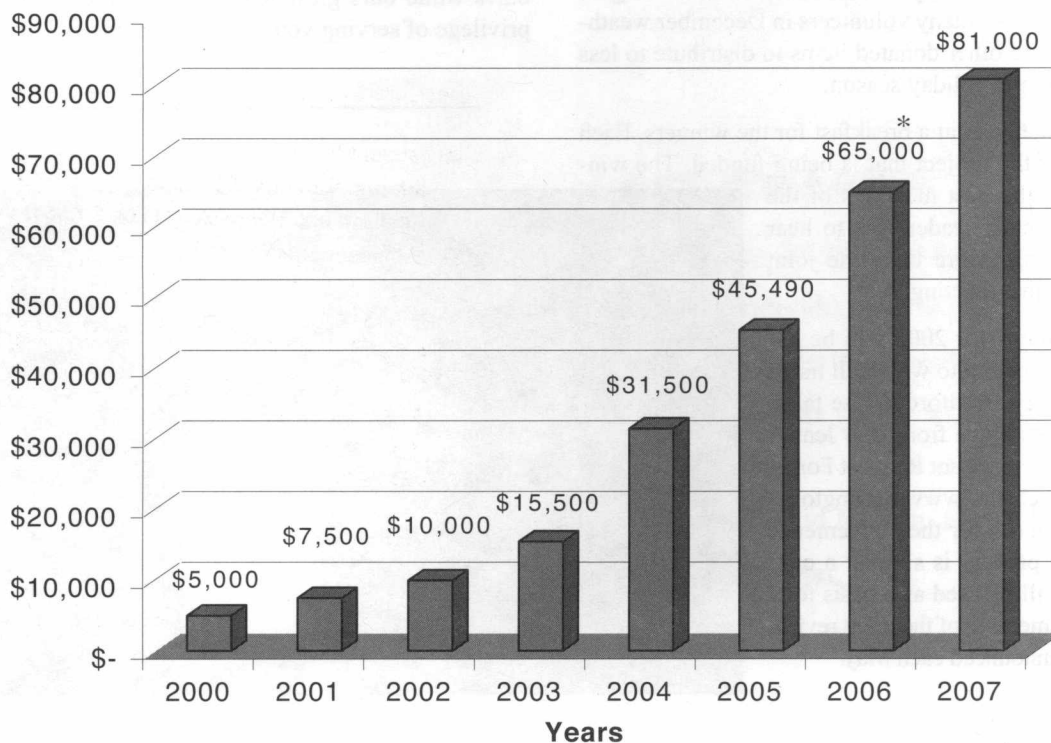

*Does not include an additional \$25,000 of grants made possible by a restricted donation designated to fund immediate needs within the Barrington Community.

GOLF OUTING WASHED OUT...NOT REALLY

June 4 was our fifth annual golf outing, this year at Wynstone Golf Club. We always stage the outing on the first Monday in June. Every other year has blessed us with perfect summer weather. Not 2007. It rained all day. Golf was washed out... but not the event

For the 100 plus golfers, it was a dismal day. But Wynstone graciously announced that the round of golf would be honored any Tuesday, Wednesday or Thursday this season, no further charge. That was the most sun we had until dinner.

Despite the still threatening weather, more than 100 returned for dinner and our live action. David Nelson for the fifth year was auctioneer, assisted by spotters Gillian Stoettner, Marilyn Patrick, Kay Gillespie and Gil Reich. Spirited bidding for the many offerings contributed \$30,900 to the Foundation endowment. Final totals are not in yet, but the generosity of the golfers and donors will increase the endowment by more than \$100,000.



Dave Nelson, center, won the putting competition and walked away with the 50 inch Plasma TV. Surrounding him are Skip Gianapolus (finalist), Dave Hirsch, Addie Hirsch, Keith Malooley, Bill Kuehn, and Gil Reich (also a finalist).

MEET MORE WINNERS

Here are pictures of more of the winners being presented with their grant awards for 2007 by Bob Jensen. All these faces were made happy as a result of your generosity.



Receiving a \$10,000 check is Joyce Palmquist and Cathy Schulze of Barrington Area Council on Aging.



Curt Larsen and Dave Gillis receive a check for Barrington Area Historical Society.



The Roy Wilmering Scout Cabin will begin a long-term rehabilitation program with the check Claire Leininger and Cindy Fitzharris took away.

Barrington Area Community Foundation

Statement of Revenue, Expenses and Changes in Net Assets

(Unaudited)

January through May 2007

	Total Unrestricted
REVENUE	
Contributions	
Individuals	38,400
Corporate and Foundation Grants	70,500
Other Agency Grants	3,056
Total Contributions	111,956
Less Costs Associated with Benefit Events	-8,009
Net Contributions	103,947
Investment Income	
Interest & Dividend Income	21,426
Realized and Unrealized Gains & Losses	125,111
Total Investment Income	146,538
TOTAL REVENUE	250,485
EXPENSES	
Grants and Assistance	81,000
Supporting Services	4,667
TOTAL EXPENSES	85,667
CHANGE IN NET ASSETS	164,818
NET ASSETS AT BEGINNING OF YEAR	2,234,267
NET ASSETS AT END OF PERIOD	2,399,085

Supporting Services as a % of Average Net Assets (Annualized) 0.5%

OUR DONORS FROM THE BEGINNING THROUGH 2006

Includes in-kind and corporate sponsors.

* Denotes 2006 donor

Over \$100,000

- | | | | |
|------------------------------|-----------------------------|------------------------------|------------------------------------|
| * Mr. & Mrs. Jonathan Hamill | * Mr. & Mrs. Keith Pedersen | * Mr. & Mrs. Norval Stephens | * The Duchossois Family Foundation |
| * Mr. & Mrs. James Lancaster | | | |

\$50,000 to \$100,000

- | | | | |
|-------------------------------|--------------------------|--------------------------------|-------------------|
| * James and Elizabeth Bramsen | Foglia Family Foundation | * Mr. & Mrs. David Byron Smith | * Mr. George Yapp |
| * Ms. Kim Duchossois | * LaSalle Bank | * Mr. & Mrs. Steven Smith | |

\$25,000 to \$49,999

- | | | | |
|-----------------------------|-------------------------------|---------------------------|--------------------------------|
| * Anonymous 1 | * Mr. & Mrs. James Fitzgerald | * Mr. John Keenan | * Northern Trust Bank |
| * Anonymous 3 | * Harris Bank | * Mr. Michael Kocmond | Volunteer Center of Barrington |
| * Mr. and Mrs. Samuel Ellis | * Mr. and Mrs. Joseph Kainz | * Mr. & Mrs. Gerald Nadig | |

\$10,000 to \$24,999

- | | | | |
|-------------------------------------|----------------------------|-----------------------------|-------------------------------|
| * Mr. & Mrs. Donald Arndtsen | Mr. & Mrs. Merle Gilmore | * M. J. Miller & Co. | * Mr. & Mrs. Gilbert Reich |
| * Barrington Bank & Trust | * Dr. & Mrs. Laurence Gott | * Mr. & Mrs. David Nelson | * Rotary Club of Barrington |
| * Mr. Greg Crowther | * Mr. & Mrs. Thomas Herb | * Mr. & Mrs. Bill Noyes | * Mr. & Mrs. Robert Stoettner |
| GE Capital | * Mr. & Mrs. Robert Jensen | * Mr. & Mrs. Thomas Patrick | * Mr. & Mrs. Charles Sweet |
| * Mr. & Mrs. Harold Gianopulos, Jr. | Mr. Dennis Lincoln | * Mr. Gary Personette | |

\$5,000 to \$9,999

- | | | | |
|--------------------------------|-------------------------------------|-------------------------------|-----------------------------|
| * Mr. & Mrs. Mark Beaubien | * Mr. Andrew Gabelman | * Mr. & Mrs. Richard Lappin | * Mr. & Mrs. Glenn Reed |
| * Mr. & Mrs. Willard Bishop | * Mr. & Mrs. John Gillett | * Mr. & Mrs. William Lee | Mr. William Rose |
| * Ms. Mary Bradford-White | * Mr. and Mrs. Terence Graunke | Mr. & Mrs. James Leopardo | * Mr. Russ Scurto |
| * Mr. & Mrs. Young Chung | * Mr. & Mrs. Donald Hansen | * Mr. & Mrs. Daniel Link | * Mr. & Mrs. David Sheppard |
| * Mr. Edward Dowling | * Mr. & Mrs. Paul Hills | * Mr. & Mrs. James Martell | * Mr. Stuart Tanaka |
| Mr. Richard Duchossois | * Mr. & Mrs. David Hirsch | * Mr. & Mrs. Ralph O'Neil | Wickstrom Ford |
| Mr. & Mrs. Gerald Fitzgerald | Illinois Tool Works | Mr. & Mrs. Richard Pepper | |
| * Mr. & Mrs. Thomas Fitzgerald | * Mr. John Jartz and Ms. Kathy Reno | * Professional Plumbing, Inc. | |

\$1,000 to \$4,999

- | | | | |
|---------------------------------------|----------------------------------|--------------------------------|-------------------------------|
| * Mr. and Mrs. Lowell Ackmann | * Mr. and Mrs. James Ehler | * Mr. and Mrs. Shawn McKenzie | * Mr. & Mrs. Scott Stahr |
| * Advocate Health Care | * Mr. Matthew Gilbert | * Morgan Stanley | * Mr. Jon Stickney |
| Mr. and Mrs. James Anderson | * Mrs. Kay Gillespie | * Mr. & Mrs. Frank Morgan | Mr. Kenneth Stobart |
| * Anonymous 2 | Mr. Michael Graft | Motor Werks of Barrington | * Mr. George Thompson |
| Bank One | Mr. Bruce Grenda | * Mr. Daniel Murphy | * Mr. & Mrs. Jack Train |
| Barrington Area Arts Council | * Mr. Harold Guenther | Mr. & Mrs. Robert Nemec | * Ms. Mary Elizabeth Tudela |
| Barrington Career Center | * Mr. & Mrs. Ronald Hamelberg | * New Generations | United Way |
| Barrington Lion's Club | * Mr. James Hamman | Mr. Richard Newman | * Mr. Jim Vaandelogt |
| * Mr. and Mrs. Stuart Bilton | * Mr. and Mrs. Paul Hanifl | * Mr. & Mrs. Robert Oliver | * Valerie M. Bruns, Inc. |
| * Mr. & Mrs. Harrington Bischof | * Mr. & Mrs. Thomas Hayward, Jr. | * Mr. James Peterson | * Dr. & Mrs. David Van Dam |
| Mr. and Mrs. Edward Boshell | Dr. Michael Hayward | Ms. Virginia Pillman | Mr. & Mrs. Waid Vanderpoel |
| * Mr. Donn Branstrator | Mr. Gary Heydorn | * Mr. Stuart Porter | * Walter E. Smithe Furniture |
| Mr. Daniel Broughton | * Dr. Richard Hogan | * MR. & Mrs. Joseph Pringle | Mrs. Diane Wamberg |
| Mr. & Mrs. Willard Brown, Jr. | Mr. & Mrs. Steven Hovde | Ms. Jackie Rhee | * Mr. Frank Wapole |
| Mr. Robert Brownson | * Mr. J. Michael Johnson | * Ms. Leslie Roberts | * Mr. & Mrs. David Waring |
| Champion Dodge of Barrington | Mr. John Jones | Mr. & Mrs. John Roselli | * Wauconda Fire Department |
| * Chicago Indoor Racing | K & M Printing Company, Inc. | * Mr. & Mrs. Charles Ruder | Wayne Hummer Investments, LLC |
| Cornerstone National Bank & Trust Co. | * Ms. Suzanne Keating | * Schaff Piano Supply Company | Mr. & Mrs. Thomas Weber |
| Mr. & Mrs. Bruce Crowther | * Kelleher & Buckley | Mr. & Mrs. Dennis Schlemmer | Mr. and Mrs. Robert Weidner |
| Cuba Township | Mr. and Mrs. Jack Lageschulte | Mr. Raymond Schmeh | * Mr. H.L. Wenner |
| * Mr. & Mrs. Douglas Darch | Mr. and Mrs. Brian Liedlich | * Mr. & Mrs. George Schueppert | Mr. Thomas Werner |
| Mr. James Deblasio | * Mr. Richard Maddrell | Ms. Catherine Schulze | Mr. David Williams |
| Mr. & Mrs. Charles Denny | * Ms. Mary Malia | * Ms. Gail Seidel | * Mr. Richard Zacaroli |
| Mr. & Mrs. David Deroche | Ms. Mary Ann Mallahan | Mr. & Mrs. Sherwin Small | * Mr. William Zimmerman |
| Mr. James Dugan | Dr. & Mrs. Richard McDonough | * Ms. Donna Smith | Ms. Diane Zwilling |
| * Mr. Joseph Dvorak | | | |

Up to \$1,000

- | | | | |
|---------------------------------|---------------------------|-----------------------------|------------------------------------|
| Mr. Joseph Abatte | * Mr. Robert Frankenberg | Ms. Elizabeth Lopez | Mr. John Rizner |
| Adco Van & Storage Inc. | Mr. Greg Furda | Mr. Larry Magee | Ms. Priscilla Rose |
| Advanced Cleaning Systems, Inc. | Ms. Maryjo Garre | Mr. & Mrs. Thomas Magner | Mr. & Mrs. Townely Rose |
| Mr. Tom Allaway | Mr. Paul Gianni | Ms. Susan Maher | * Mr. Bobby Rush |
| Ms. Jean Allegretti | * Mr. Michael Gitelis | Mr. Neal Malow | * Rutledge Insurance |
| Mr. & Mrs. Donald Andler | Mr. & Mrs. David Glantz | * Mr. & Mrs. A.J. Marcussen | * Mr. Jack Schaefer |
| Ms. Monica Baber | * Mr. & Mrs. Peter Gloyne | Marquardt of Barrington | * Mr. Thomas Schofield |
| Ms. Susan Barcraft | Mr. & Mrs. John Golitz | Ms. Alida Martin | * Mr. John Sciacotta |
| Mr. Victor Barcroft | Ms. Sue Goodfellow | * Ms. Stephanie Martin | * Mr. and Mrs. William Setterstrom |
| Barrington Fire Department | Mr. James Goski | Ms. Suzanne Massey | Seyfarth Shaw |

DONORS AND SPONSORS CONTINUED

Up to \$1,000 (Continued)

- | | | | |
|---|---|---|---|
| <ul style="list-style-type: none"> * Barrington Hse Bed & Breakfast Barrington Ice House Mr. Philip Bash * Mr. Roger Bean * Ms. Carol Beese Ms. Joan Bennett * Mr. Paul Berlin Mr. James Bishop Mr. Steven Blanchard * Ms. Margaret Blomquist Ms. Sarah Bowers Ms. Dyllis Braithwaite Mr. John Brown Mr. Ray Brown Bush & Heise Carey Electric Contracting, Inc. * Mr. Richard Chambers Chuck Hines of Barrington, Inc. * Mr. R. Theodore Clark Mr. Gordon Comerford Complete Cleaning Mr. & Mrs. James Condill Mr. & Mrs. Joseph Connelly Mr. Jerry Cook Ms. Marjorie Corrington Mr. John Cox * Mr. Joseph Cragan Dr. David Crandell Mr. John Peter Curielli Mr. Leonard Danek Ms. Joan Dehnert DGP Management Mr. Daryl Dishong Ms. Janice Dunbar Mr. Glenn Engelhardt Ms. Lynn Esmond Mr. Daniel Evasink Excalibur Technology Mr. Joseph Fehsenfeld Mr. & Mrs. Robert Fesmire Mr. & Mrs. George Fisher Mr. William Fitzpatrick Mr. & Mrs. James Flannery * Mr. Lee Flory Ms. Anne Fortune * Francesca's Restaurant * Mr. Gene Francis Mr. & Mrs. Blair Frankenberg Mr. & Mrs. Bruce Frankenberg | <ul style="list-style-type: none"> Mr. & Mrs. Thomas Grafton Grainger Granquist Ms. Carrie Grant Ms. Carol Grier Mr. & Mrs. Donald Griffith * Mr. Randall Gross Mr. & Mrs. David Gumowski Mr. Bern Haggard * Mr. & Mrs. William Hannay Ms. Bonnie Spaccarelli Hannon Ms. Jane Hansen * Mr. & Mrs. Julian Hansen Ms. Luanne Harlow * Mr. Dennis Healy Mr. John Heinz Mr. Ed Held Mrs. Judith Herb Mr. & Mrs. Thomas Herr Mr. Joel Hillman Mr. John Hilton Mr. Gary Hines Holmes Mechanical Dr. Daniel Horan Mr. John Hugenberg Mr. Robert Irvin Jeffries & Company, Inc. * Mr. Brian Jenkins * Jerian Precision Machining Mr. Richard Jernstedt Ms. Laura Johnson Mr. James Kackley Ms. Joan Kellogg Ms. Julie Kerr Mr. & Mrs. Wayne Kocourek Dr. & Mrs. Frank Konicek Mr. Tom Kotel Mr. & Mrs. James Kubik Ms. Karen Lambert Mr. Arthur Lange * Ms. Mary Lareau Mr. Joseph Lawler Mr. C. Arthur Laystrom Mr. James Ledinsky * Mr. Craig Leeper * Mr. C. Frederick Leydig * Mr. Ralph Lidge Mr. & Mrs. Harry Logue Mr. & Mrs. Walter Loomis | <ul style="list-style-type: none"> Mr. David McClintock Ms. Pamela McCord Mr. James McDonald Ms. Susan McGrath Mr. Timothy McGree Mr. Brian McManus Mr. Glenne McMonigal Ms. Georgeanna Mehr Ms. Denise Meroni Ms. Lorene Meszaros Ms. Lana Miller Mr. George Milne Mr. & Mrs. Thomas Mitchell Mr. & Mrs. Stevenson Mountsier Ms. Linda Murphy * Ms. Margaret Myren Mr. Michael Neben Ms. Claire Nelson Mr. Nicholas Neri Mr. Richard Newman Mr. Arthur Nicholas Mr. Kevin Noonan Norcomm Public Safety Communications, Inc. * Mr. Jeffrey Nordquist Mr. & Mrs. Arthur O'Grady Mr. David Olson Mr. & Mrs. Robert Ottenad Ottosen, Trevarthen, Britz, Kelly & Coope Ms. Joyce Palmquist Mr. Craig Parker Pasquesi Home and Gardens Ms. Cynthia Patterson Peter Daniel Mr. Richard Petras Mr. Richard Phillips Ms. Dana Pizcenza Ms. Denise Pieroni * Pinkus Realty Group, Inc. Mr. Michael Pioszek * Mr. David W. Pittman Ms. Susan Poplar Portable Communications Systems, Inc. Mr. William Reedy * Mr. John Rennels Mr. Harry Rhoads, Jr. Mr. & Mrs. Harold Rider Ridge Capital Partners LLC Mr. & Mrs. Todd Rieke Ms. Susan Ritter | <ul style="list-style-type: none"> Ms. Shirley Shaw * Mr. Edward Byron Smith * Ms. Mary Smith Ms. R. Lucinda Smith Mr. Robert Smith Mr. & Mrs. Walter Smithe * Mr. Henry Smogolski Springer, Casey & Dienstag, P.C. Square One Realty, Inc. * St. Alexius Medical Center * St. Michael's Episcopal Church Mr. & Mrs. Glenn Starkey Mr. James Stephens Mr. John Stephens Mr. Richard Stephenson Mr. W. Bradley Stetson Stoneleigh Foundation Mr. Bob Swanson T.S.C. Management Services Group, Inc. Dr. David Tabak Ms. Joan Tillman Ms. Phyllis Timmons Mr. & Mrs. Ed Tolle Mr. Jeff Tolle Ms. Susan Tourtelot Travel House, Inc. Mr. J. Andrew Urbach Mr. Rich Vander Molen * Versa Medi.Spa Mr. Robert Volti Mr. & Mrs. Richard Voss * Ms. Denise Vuilleumier Mr. John Warner Water Conditioning, Inc. Ms. Amy Weiland Ms. Virginia Wendt * Mr. David Whitaker Mr. Larry Whitaker Ms. Mary White Mr. & Mrs. Colin Wickstrom Williams Associates Architects, Ltd. Ms. Patricia Wilson Mr. Henry Wisniewski Mr. & Mrs. Daniel Wolfgram Mr. Arthur Wood Mr. W. Andrew Wright |
|---|---|---|---|

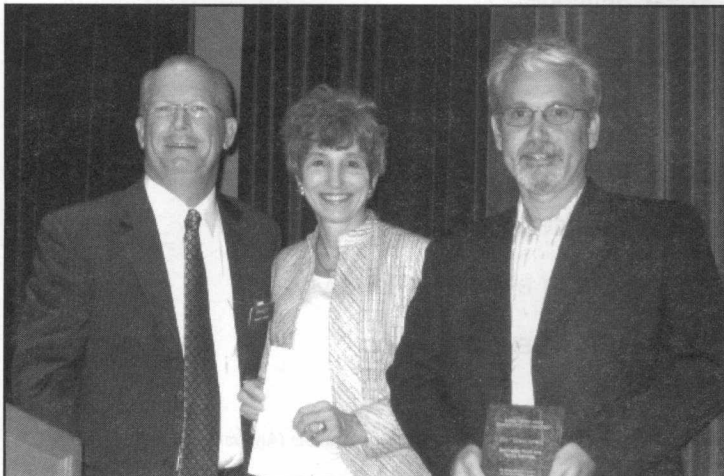

Susan Gibson and Glenn Aquino of Barrington Youth and Family Services receive their grant award from Bob Jensen, as did Pat Karon of Barrington Giving Day for Best Use of Volunteers.

GOLF OUTING WASHED OUT...NOT REALLY

June 4 was our fifth annual golf outing, this year at Wynstone Golf Club. We always stage the outing on the first Monday in June. Every other year has blessed us with perfect summer weather. Not 2007. It rained all day. Golf was washed out... but not the event

For the 100 plus golfers, it was a dismal day. But Wynstone graciously announced that the round of golf would be honored any Tuesday, Wednesday or Thursday this season, no further charge. That was the most sun we had until dinner.

Despite the still threatening weather, more than 100 returned for dinner and our live action. David Nelson for the fifth year was auctioneer, assisted by spotters Gillian Stoettner, Marilyn Patrick, Kay Gillespie and Gil Reich. Spirited bidding for the many offerings contributed \$30,900 to the Foundation endowment. Final totals are not in yet, but the generosity of the golfers and donors will increase the endowment by more than \$100,000.



Dave Nelson, center, won the putting competition and walked away with the 50 inch Plasma TV. Surrounding him are Skip Gianapolus (finalist), Dave Hirsch, Addie Hirsch, Keith Malooley, Bill Kuehn, and Gil Reich (also a finalist).

MEET MORE WINNERS

Here are pictures of more of the winners being presented with their grant awards for 2007 by Bob Jensen. All these faces were made happy as a result of your generosity.



Receiving a \$10,000 check is Joyce Palmquist and Cathy Schulze of Barrington Area Council on Aging.



Curt Larsen and Dave Gillis receive a check for Barrington Area Historical Society.



The Roy Wilmering Scout Cabin will begin a long-term rehabilitation program with the check Claire Leininger and Cindy Fitzharris took away.

Barrington Area Community Foundation

Statement of Revenue, Expenses and Changes in Net Assets

(Unaudited)

January through May 2007

	Total Unrestricted
REVENUE	
Contributions	
Individuals	38,400
Corporate and Foundation Grants	70,500
Other Agency Grants	3,056
Total Contributions	111,956
Less Costs Associated with Benefit Events	-8,009
Net Contributions	103,947
Investment Income	
Interest & Dividend Income	21,426
Realized and Unrealized Gains & Losses	125,111
Total Investment Income	146,538
TOTAL REVENUE	250,485
EXPENSES	
Grants and Assistance	81,000
Supporting Services	4,667
TOTAL EXPENSES	85,667
CHANGE IN NET ASSETS	164,818
NET ASSETS AT BEGINNING OF YEAR	2,234,267
NET ASSETS AT END OF PERIOD	2,399,085

Supporting Services as a % of Average Net Assets (Annualized) 0.5%

Maureen

BARRINGTON AREA COMMUNITY FOUNDATION

I will send you some p 5
and p 6 copy. Then over
to you and Dave.

Summer 2007 Newsletter

12 CHARITIES SHARE \$81,000 IN GRANTS

inside

The graph and list of donors really tell the story of the purpose of the Community Foundation. Our objective is to address the unmet needs of the community by granting 5% of our net assets averaged over the trailing 12 quarters to worthy projects. These projects must not duplicate existing programs, should be innovative and should not come from organizations that are primarily tax-supported.

We made our first grants in 2000 for a total of \$5,000. This year the awards were for \$81,000 and went to 12 charities. Over the past eight years, the Foundation has granted \$260,900. Since we are an endowment fund, all the money donated is still invested. We "spend" only the proceeds, as outlined above.

The largest grant this year, \$11,000, was given to Barrington Youth and Family Services for its soccer scholarship program for youths largely in the Carpentersville area. In cooperation with the Barrington Area Soccer Association, BYFS will organize a summer league, provide uniforms and equipment, coaches and family support for the boys. Without this grant, these young people would have no organized activities in the summer.

Each year an award of \$1,500 is made to the organization for best use of volunteers in the past year. This year's award went to Barrington Giving Day for the work of so many volunteers in December weather who gather clothing and other donated items to distribute to less fortunate families during the holiday season.

The awards are made each year at a breakfast for the winners. Each winner tells the story of the project that is being funded. The winners tell us it is one of the best meetings of the year because these volunteer leaders get to hear what the others are doing. More than one joint effort has resulted from this meeting.

The amount and procedures for 2008 will be announced in the fall at a meeting to which all listed charities are invited. Mary Bradford-White takes over the grant review committee from Bob Jensen starting with the fall meeting. Forms to be used to request a grant will be posted on our website, www.barringtonareacommunityfoundation.org for the convenience of the community. The process is simple: a one-page summary which will be used as a basis for a thorough interview by a member of the grant review committee. Awards are announced each May.

PRESIDENT'S COLUMN

2.4



Norval Stephens

When we finally reached \$100,000 in endowment the end of 1999, we decided to give \$5,000 in grants in 2000. From then on, what we were organized to do became clear to the community. And our annual donations regularly exceed \$200,000. Today, our endowment is over \$2.25 million and we just announced 2007 grants of \$81,000! We distribute each year 5% of our net assets averaged over the trailing 12 quarters.

We never forget that we are acting on your behalf both in investing the funds and in carefully choosing the charities that are addressing successfully the unmet needs of the community. On May 21, when Bob Jensen announced the awards to the winners, we heard heart-warming stories of how your money, offered as seed money to start new programs, has challenged the charities to rethink and reevaluate their programs—and change programs when necessary.

Again last year, we held our expenses to less than 1% of assets. That is because we have no staff, each director is expected contribute time, talent and treasure, and we hire services as needed. Our investment committee got its report card: in 2005, the last full year reported, the average community foundation's managed assets grew 6.3% while ours grew 8.8%. So this issue is to say thank for the privilege of serving you and the community.



Larry Gott

Directors: Mary Bradford-White, Young Chung, Kim Duchossois, James Fitzgerald, Skip Gianapulos, Kay Gillespie, David Hirsch, Robert Jensen, James Lancaster, Gerald Nadig, David Nelson, William Noyes, Luis Padilla, Marilyn Patrick, Glenn Reed, Gilbert Reich, Donna Smith, Norval Stephens, Gillian Stoettner, Charles Sweet, David Waring, George Yapp, Rich Zacaroli

Shawn McKenzie

Missing 2
names

p1

BARRINGTON AREA COMMUNITY FOUNDATION GRANTS FOR 2007

Barrington Area Council on Aging (for education on Parkinson's disease)	\$10,000
Barrington Area Historical Society (for 2008 major exhibits and programming)	10,000
Barrington Career Center (for development and support of a new website)	3,000
Barrington Festival of Sacred Music (for support of a community-wide choral concert)	1,300
Barrington Giving Day (for the collection of basic family necessities in December)	3,000
Barrington Rotary Charities (Noon Rotary project for a handicapped water part)	8,200
Barrington Youth and Family Services (for a summer soccer scholarship program for youths from low-income families)	11,000
Church Women United (to provide school kits for low-income families)	6,000
Cowboy Dreams (for sponsorship or a program in Special Olympics)	2,000
Hospice of NE Illinois (for a new Loss and Hope program)	5,000
Project Hope (for a family dental program)	10,000
Roy Wilmering Scout Cabin (for long-term capital improvements)	10,000
Best Use of Volunteers (This award is made each year for the local organization that best made use of volunteers)	
Barrington Giving Day	<u>1,500</u>
TOTAL GRANTSS	<u>81,000</u>

GRANTS BY YEAR

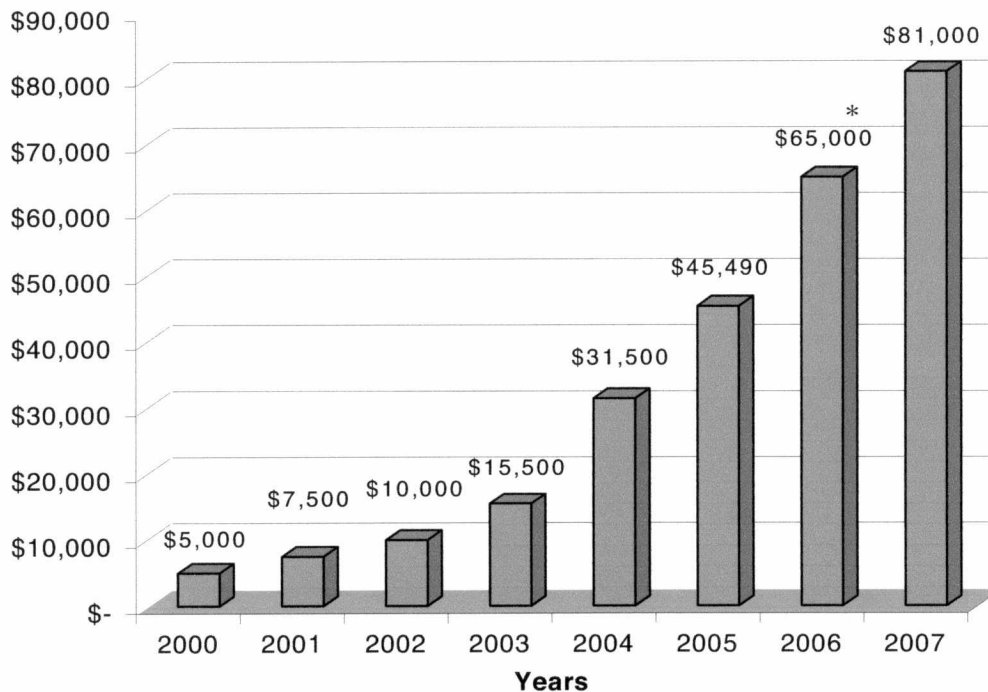

* In 2006, there was an anonymously funded immediate need grant of \$25,000.

b2

Have laurel rechecked this

OUR DONORS FROM THE BEGINNING THROUGH 2006

INCLUDES INKIND AND CORPORATE SPONSORS

* Denotes 2006 donor

Over \$100,000

* Mr. & Mrs. Jonathan Hamill	* Mr. & Mrs. Keith Pedersen	* Mr. & Mrs. Norval Stephens	* The Duchossois Family Foundation
* Mr. & Mrs. James Lancaster			

\$50,000 to \$100,000

* James and Elizabeth Bramsen	Foglia Family Foundation	* Mr. & Mrs. David Byron Smith	* Mr. George Yapp
* Ms. Kim Duchossois	* LaSalle Bank	* Mr. & Mrs. Steven Smith	

\$25,000 to \$49,999

* Anonymous 1	* Mr. & Mrs. James Fitzgerald	* Mr. John Keenan	* Northern Trust Bank
* Anonymous 3	* Harris Bank	* Mr. Michael Kocmond	Volunteer Center of Barrington
* Mr. and Mrs. Samuel Ellis	* Mr. and Mrs. Joseph Kainz	* Mr. & Mrs. Gerald Nadig	
\$10,000 to \$24,999			
* Mr. & Mrs. Donald Arndtsen	Mr. & Mrs. Merle Gilmore	* M. J. Miller & Co.	* Mr. & Mrs. Gilbert Reich
* Barrington Bank & Trust	* Dr. & Mrs. Laurence Gott	* Mr. & Mrs. David Nelson	* Rotary Club of Barrington
Mr. Greg Crowther	* Mr. & Mrs. Thomas Herb	* Mr. & Mrs. Bill Noyes	* Mr. & Mrs. Robert Stoettner
GE Capital	* Mr. & Mrs. Robert Jensen	* Mr. & Mrs. Thomas Patrick	* Mr. & Mrs. Charles Sweet
* Mr. & Mrs. Harold Gianopoulos, Jr.	Mr. Dennis Lincoln	* Mr. Gary Personette	

\$5,000 to \$9,999

* Mr. & Mrs. Mark Beaubien	* Mr. Andrew Gabelman	* Mr. & Mrs. Richard Lappin	* Mr. & Mrs. Glenn Reed
* Mr. & Mrs. Willard Bishop	* Mr. & Mrs. John Gillett	* Mr. & Mrs. William Lee	Mr. William Rose
* Ms. Mary Bradford-White	* Mr. and Mrs. Terence Graunke	* Mr. & Mrs. James Leopardo	* Mr. Russ Scurto
* Mr. & Mrs. Young Chung	* Mr. & Mrs. Donald Hansen	* Mr. & Mrs. Daniel Link	* Mr. & Mrs. David Sheppard
* Mr. Edward Dowling	* Mr. & Mrs. Paul Hills	* Mr. & Mrs. James Martell	* Mr. Stuart Tanaka
Mr. Richard Duchossois	* Mr. & Mrs. David Hirsh	* Mr. & Mrs. Ralph O'Neil	Wickstrom Ford
Mr. & Mrs. Gerald Fitzgerald	Illinois Tool Works	* Mr. & Mrs. Richard Pepper	
* Mr. & Mrs. Thomas Fitzgerald	* Mr. John Jartz and Ms. Karen Reno	* Professional Plumbing, Inc.	

\$1,000 to \$4,999

* Mr. and Mrs. Lowell Ackmann	* Mr. and Mrs. James Ehler	* Mr. and Mrs. Shawn McKenzie	* Mr. & Mrs. Scott Stahr
* Advocate Health Care	* Mr. Matthew Gilbert	* Morgan Stanley	* Mr. Jon Stickney
Mr. and Mrs. James Anderson	* Mrs. Kay Gillespie	* Mr. & Mrs. Frank Morgan	Mr. Kenneth Stobart
* Anonymous 2	Mr. Michael Graft	* Motor Werks of Barrington	* Mr. George Thompson
Bank One	Mr. Bruce Grenda	* Mr. Daniel Murphy	* Mr. & Mrs. Jack Train
Barrington Area Arts Council	* Mr. Harold Guenther	Mr. & Mrs. Robert Nemec	* Ms. Mary Elizabeth Tudela
Barrington Career Center	* Mr. & Mrs. Ronald Hamelberg	* New Generations	United Way
Barrington Lion's Club	* Mr. James Hamman	Mr. Richard Newman	* Mr. Jim Vaandelogt
* Mr. and Mrs. Stuart Bilton	* Mr. and Mrs. Paul Hanifl	* Mr. & Mrs. Robert Oliver	* Valerie M. Bruns, Inc.
* Mr. & Mrs. Harrington Bischof	* Mr. & Mrs. Thomas Hayward, Jr.	* Mr. James Peterson	* Dr. & Mrs. David Van Dam
Mr. and Mrs. Edward Boshell	Dr. Michael Hayward	Ms. Virginia Pillman	Mr. & Mrs. Waid Vanderpoel
* Mr. Donn Branstrator	Mr. Gary Heydorn	* Mr. Stuart Porter	* Walter E. Smithe Furniture
Mr. Daniel Broughton	* Dr. Richard Hogan	* MR. & Mrs. Joseph Pringle	Mrs. Diane Wamberg
Mr. & Mrs. Willard Brown, Jr.	Mr. & Mrs. Steven Hovde	Ms. Jackie Rhee	* Mr. Frank Wapole
Mr. Robert Brownson	* Mr. J. Michael Johnson	* Ms. Leslie Roberts	* Mr. & Mrs. David Waring
* Chicago Indoor Racing	Mr. John Jones	* Mr. & Mrs. John Roselli	* Wauconda Fire Department
Comerstone National Bank & Trust Co.	K & M Printing Company, Inc.	* Mr. & Mrs. Charles Ruder	Wayne Hummer Investments, LLC
Mr. & Mrs. Bruce Crowther	* Ms. Suzanne Keating	* Schaff Piano Supply Company	Mr. & Mrs. Thomas Weber
Cuba Township	* Kelleher & Buckley	Mr. & Mrs. Dennis Schlemmer	Mr. and Mrs. Robert Weidner
* Mr. & Mrs. Douglas Darch	Mr. and Mrs. Jack Lageschulte	Mr. Raymond Schmech	* Mr. H.L. Wenner
Mr. James Deblasio	Ms. Maria Liedlich	* Mr. & Mrs. George Schueppert	Mr. Thomas Werner
Mr. & Mrs. Charles Denny	* Mr. Richard Maddrell	Ms. Catherine Schulze	Mr. David Williams
Mr. & Mrs. David Deroche	* Ms. Mary Malia	* Ms. Gail Seidel	* Mr. Richard Zacaroli
Mr. James Dugan	Ms. Mary Ann Mallahan	* Mr. & Mrs. Sherwin Small	* Mr. William Zimmerman
* Mr. Joseph Dvorak	Dr. & Mrs. Richard McDonough	* Ms. Donna Smith	Ms. Diane Zwilling

Up to \$1,000

Mr. Joseph Abatte	Mr. & Mrs. Blair Frankenberg	Mr. & Mrs. Harry Logue	Mr. & Mrs. Todd Rieke
Adco Van & Storage Inc.	Mr. & Mrs. Bruce Frankenberg	Mr. & Mrs. Walter Loomis	Ms. Susan Ritter
Advanced Cleaning Systems, Inc.	* Mr. Robert Frankenberg	Ms. Elizabeth Lopez	Mr. John Rizner
Mr. Tom Allaway	Mr. Greg Furda	Mr. Larry Magee	Ms. Priscilla Rose
Ms. Jean Allegretti	Ms. Maryjo Garre	Mr. & Mrs. Thomas Magner	Mr. & Mrs. Townely Rose
Mr. & Mrs. Donald Andler	Mr. Paul Gianni	Ms. Susan Maher	* Mr. Bobby Rush
Ms. Monica Baber	* Mr. Michael Gitelis	Mr. Neal Malow	* Rutledge Insurance
Ms. Susan Barcraft	Mr. & Mrs. David Glantz	* Mr. & Mrs. A.J. Marcussen	* Mr. Jack Schaefer
Mr. Victor Barcroft	* Mr. & Mrs. Peter Gloyne	Marquardt of Barrington	* Mr. Thomas Schofield
Barrington Dodge	Mr. & Mrs. John Golitz	Ms. Alida Martin	* Mr. John Sciacotta
Barrington Fire Department	Ms. Sue Goodfellow	* Ms. Stephanie Martin	* Mr. and Mrs. William Setterstrom

DONORS AND SPONSORS (CONTINUED)

Up to \$1,000 (Continued)

- | | | | |
|----------------------------------|-------------------------------|---|--|
| * Barrington Hse Bed & Breakfast | Mr. James Goski | Ms. Suzanne Massey | Seyfarth Shaw |
| Barrington Ice House | Mr. & Mrs. Thomas Grafton | Mr. David McClintock | Ms. Shirley Shaw |
| Mr. Philip Bash | Grainger | Ms. Pamela McCord | * Mr. Edward Byron Smith |
| * Mr. Roger Bean | Granquist | Mr. James McDonald | * Ms. Mary Smith |
| * Ms. Carol Beese | Ms. Carrie Grant | Ms. Susan McGrath | Ms. R. Lucinda Smith |
| Ms. Joan Bennett | Ms. Carol Grier | Mr. Timothy McGree | Mr. Robert Smith |
| * Mr. Paul Berlin | Mr. & Mrs. Donald Griffith | Mr. Brian McManus | Mr. & Mrs. Walter Smithe |
| Mr. James Bishop | * Mr. Randall Gross | Mr. Glenne McMonigal | * Mr. Henry Smogolski |
| Mr. Steven Blanchard | Mr. & Mrs. David Gumowski | Ms. Georgeanna Mehr | Springer, Casey & Dienstag, P.C. |
| * Ms. Margaret Blomquist | Mr. Bern Haggard | Ms. Denise Meroni | Square One Realty, Inc. |
| Ms. Sarah Bowers | * Mr. & Mrs. William Hannay | Ms. Lorene Meszaros | * St. Alexius Medical Center |
| Ms. Dyllis Braithwaite | Ms. Bonnie Spaccarelli Hannon | Ms. Lana Miller | * St. Michael's Episcopal Church |
| Mr. John Brown | Ms. Jane Hansen | Mr. George Milne | Mr. & Mrs. Glenn Starkey |
| Mr. Ray Brown | * Mr. & Mrs. Julian Hansen | Mr. & Mrs. Thomas Mitchell | Mr. James Stephens |
| Bush & Heise | Ms. Luanne Harlow | Mr. & Mrs. Stevenson Mountsier | Mr. John Stephens |
| Carey Electric Contracting, Inc. | * Mr. Dennis Healy | Ms. Linda Murphy | Mr. Richard Stephenson |
| * Mr. Richard Chambers | Mr. John Heinz | * Ms. Margaret Myren | Mr. W. Bradley Stetson |
| Champion Dodge of Barrington | Mr. Ed Held | Mr. Michael Neben | Stoneleigh Foundation |
| Chuck Hines of Barrington, Inc. | Mrs. Judith Herb | Ms. Claire Nelson | Mr. Bob Swanson |
| * Mr. R. Theodore Clark | Mr. & Mrs. Thomas Herr | Mr. Nicholas Neri | T.S.C. Management Services Group, Inc. |
| Mr. Gordon Comerford | Mr. Joel Hillman | Mr. Richard Newman | Dr. David Tabak |
| Complete Cleaning | Mr. John Hilton | Mr. Arthur Nicholas | Ms. Joan Tillman |
| Mr. & Mrs. James Condill | Mr. Gary Hines | Mr. Kevin Noonan | Ms. Phyllis Timmons |
| Mr. & Mrs. Joseph Connelly | Holmes Mechanical | Norcomm Public Safety Communications, Inc | Mr. & Mrs. Ed Tolle |
| Mr. Jerry Cook | Dr. Daniel Horan | * Mr. Jeffrey Nordquist | Mr. Jeff Tolle |
| Ms. Marjorie Corrington | Mr. John Hugenberg | Mr. & Mrs. Arthur O'Grady | Ms. Susan Tourtelot |
| Mr. John Cox | Mr. Robert Irvin | Mr. David Olson | Travel House, Inc. |
| * Mr. Joseph Cragan | Jeffries & Company, Inc. | Mr. & Mrs. Robert Ottenad | Mr. J. Andrew Urbach |
| Dr. David Crandell | * Mr. Brian Jenkins | Ottosen, Trevarthen, Britz, Kelly & Coope | Mr. Rich Vander Molen |
| Mr. John Peter Curielli | * Jerian Precision Machining | Ms. Joyce Palmquist | * Versa Medi.Spa |
| Mr. Leonard Danek | Mr. Richard Jernstedt | Mr. Craig Parker | Mr. Robert Volti |
| Ms. Joan Dehnert | Ms. Laura Johnson | Pasquesi Home and Gardens | Mr. & Mrs. Richard Voss |
| DGP Management | Mr. James Kackley | Ms. Cynthia Patterson | * Ms. Denise Vuilleumier |
| Mr. Daryl Dishong | Ms. Joan Kellogg | Peter Daniel | Mr. John Warner |
| Ms. Janice Dunbar | Ms. Julie Kerr | Mr. Richard Petras | Water Conditioning, Inc. |
| Mr. Glenn Engelhardt | Mr. & Mrs. Wayne Kocourek | Mr. Richard Phillips | Ms. Amy Weiland |
| Ms. Lynn Esmond | Dr. & Mrs. Frank Konicek | Ms. Dana Pizcenza | Ms. Virginia Wendt |
| Mr. Daniel Evasink | Mr. Tom Kotel | Ms. Denise Pieroni | * Mr. David Whitaker |
| Excalibur Technology | Mr. & Mrs. James Kubik | * Pinkus Realty Group, Inc. | Mr. Larry Whitaker |
| Mr. Joseph Fehsenfeld | Ms. Karen Lambert | Mr. Michael Pioszek | Ms. Mary White |
| Mr. & Mrs. Robert Fesmire | Mr. Arthur Lange | * Mr. David W. Pittman | Mr. & Mrs. Colin Wickstrom |
| Mr. & Mrs. George Fisher | * Ms. Mary Lareau | Ms. Susan Poplar | Williams Associates Architects, Ltd. |
| Mr. William Fitzpatrick | Mr. Joseph Lawler | Portable Communications Systems, Inc. | Ms. Patricia Wilson |
| Mr. & Mrs. James Flannery | Mr. C. Arthur Laystrom | Mr. William Reedy | Mr. Henry Wisniewski |
| * Mr. Lee Flory | Mr. James Ledinsky | * Mr. John Rennels | Mr. & Mrs. Daniel Wolfgram |
| Ms. Anne Fortune | * Mr. Craig Leeper | Mr. Harry Rhoads, Jr. | Mr. Arthur Wood |
| * Francesca's Restaurant | * Mr. C. Frederick Leydig | Mr. & Mrs. Harold Rider | Mr. W. Andrew Wright |
| * Mr. Gene Francis | * Mr. Ralph Lidge | Ridge Capital Partners LLC | |

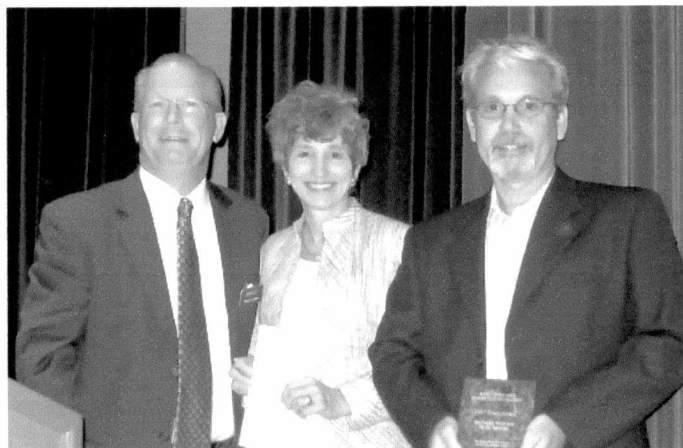

Susan Gibson and Glenn Aquino of Barrington Youth and Family Services receive their grant award, as did Pat Karon of Barrington Giving Day for Best Use of Volunteers.

GOLF OUTING WASHED OUT...NOT REALLY

June 4 was our fifth annual golf outing, this year at Wynstone Golf Club. We always stage the outing on the first Monday in June. Every other year has blessed us with perfect summer weather. Not 2007. It rained all day. Golf was washed out... but not the event

For the 100 plus golfers, it was a dismal day. But Wynstone graciously announced that the round of golf would be honored any Tuesday, Wednesday or Thursday this season, no further charge. That was the most sun we had until dinner.

Despite the still threatening weather, more than 100 returned for dinner and our live action. David Nelson for the fifth year was auctioneer, assisted by spotters Gillian Stoettner, Marilyn Patrick, Kay Gillespie and Gil Reich. Spirited bidding for the many offerings contributed \$30,900 to the Foundation endowment. Final totals are not in yet, but the generosity of the golfers and donors will increase the endowment by more than \$100,000.

MEET OTHER AWARD WINNERS
(fell with 3 other grant award
winners w/ captains.)

Too much financial

	May 31, 07	Dec 31, 06
ASSETS		
Current Assets		
Cash & Cash Equivalents		
Bank Accounts and Undeposited Funds	60,777	117,524
Money Market Funds	36,171	180,422
Total Cash & Cash Equivalents	<u>96,948</u>	<u>297,946</u>
Accounts Receivable		
Accounts Receivable	10,000	0
Total Accounts Receivable	<u>10,000</u>	<u>0</u>
Investment Securities		
Cost	2,101,350	1,656,591
Unrealized Gains & (Losses)	190,787	280,930
Total Investment Securities	<u>2,292,137</u>	<u>1,937,521</u>
Total Current Assets	<u>2,389,085</u>	<u>2,235,467</u>
TOTAL ASSETS	<u>2,389,085</u>	<u>2,235,467</u>
LIABILITIES & NET ASSETS		
Current Liabilities		
Deposits Received	0	1,200
Total Current Liabilities	<u>0</u>	<u>1,200</u>
Net Assets		
Unrestricted	2,399,085	2,234,267
Temporarily Restricted	0	0
Permanently Restricted	0	0
Total Net Assets	<u>2,399,085</u>	<u>2,234,267</u>
TOTAL LIABILITIES & NET ASSETS	<u>2,399,085</u>	<u>2,235,467</u>

FINANCIAL SUMMARY THROUGH MAY 31, 2007

(Unaudited. Does not
include some golf outing
results)

	Total Unrestricted
REVENUE	
Contributions	
Individuals	38,400
Corporate and Foundation Grants	70,500
United Way and Other Grants	3,056
Total Contributions	<u>111,956</u>
Less Costs Associated with Benefit Events	-8,009
Net Contributions	<u>103,947</u>
Investment Income	
Interest & Dividend Income	21,426
Realized and Unrealized Gains & Losses	125,111
Total Investment Income	<u>146,538</u>
Net Assets Released from Restrictions	<u>0</u>
TOTAL REVENUE	<u>250,485</u>
EXPENSES	
Grants and Assistance	81,000
Supporting Services	4,667
TOTAL EXPENSES	<u>85,667</u>
CHANGE IN NET ASSETS	<u>164,818</u>
NET ASSETS AT BEGINNING OF YEAR	<u>2,234,267</u>
NET ASSETS AT END OF QUARTER	<u>2,399,085</u>
Supporting Services as a % of Average Net Assets (Annualized)	0.5%

maybe do a box

BARRINGTON AREA
COMMUNITY
FOUNDATION

421 N. Northwest Highway, Suite 201
Barrington, IL 60010

RETURN SERVICE REQUESTED

INSIDE THIS ISSUE

- Grant Award Winners
- List of Donors
- Report on Golf Outing
- Update on Financials

Box to
Come

BARRINGTON AREA COMMUNITY FOUNDATION GRANTS FOR 2007

Barrington Area Council on Aging (education on Parkinson's disease)	\$10,000
Barrington Area Historical Society (major new exhibits and programming)	10,000
Barrington Career Center (development of a new website)	3,000
Barrington Festival of Sacred Music (free community-wide choral concert)	1,300
Barrington Giving Day (support for Giving Day in December)	3,000
Barrington Rotary Charities (support for a handicapped water park)	8,200
Barrington Youth and Family Services (soccer scholarship program)	11,000
Church Women United (school kits for low-income families)	6,000
Cowboy Dreams (sponsorship of a program in Special Olympics)	2,000
Hospice of NE Illinois (new Loss and Hope program)	5,000
Project Hope (family dental program)	10,000
Roy Wilmering Scout Cabin (long-term capital improvements)	10,000

Best Use of Volunteers

(This award is made each year for the local organization that best made use of volunteers)

Barrington Giving Day 1,500

Total Grants **\$81,000**

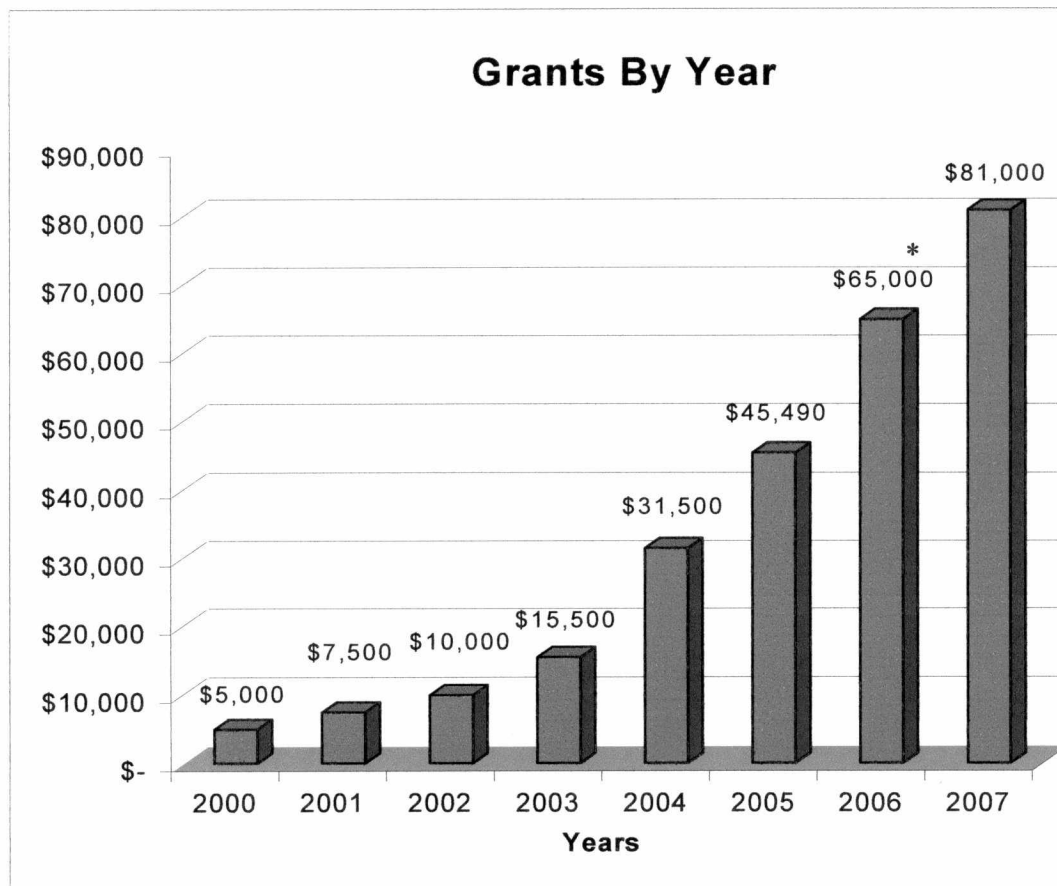

* In 2006, there was an anonymously funded immediate need grant of \$25,000.

12 CHARITIES SHARE \$81,000 IN GRANTS

The graph and list of donors really tell the story of the purpose of the Community Foundation. Our objective is to address the unmet needs of the community by granting 5% of our net assets averaged over the trailing 12 quarters to worthy projects. These projects must not duplicate existing programs, should be innovative and should not come from organizations that are primarily tax-supported.

We made our first grants in 2000 for a total of \$5,000. This year the awards were for \$81,000 and went to 12 charities. Over the past eight years, the Foundation has granted \$260,900. Since we are an endowment fund, all the money donated is still invested. We “spend” only the proceeds, as outlined above.

The largest grant this year, \$11,000, was given to Barrington Youth and Family Services for its soccer scholarship program for youths largely in the Carpentersville area. In cooperation with the Barrington Area Soccer Association, BYFS will organize a summer league, provide uniforms and equipment, coaches and family support for the boys. Without this grant, these young people would have no organized activities in the summer.

Each year an award of \$1,500 is made to the organization for best use of volunteers in the past year. This year's award went to Barrington Giving Day for the work of so many volunteers in December weather who gather clothing and other donated items to distribute to less fortunate families during the holiday season.

The awards are made each year at a breakfast for the winners. Each winner tells the story of the project that is being funded. The winners tell us it is one of the best meetings of the year because these volunteer leaders get to hear what the others

are doing. More than one joint effort has resulted from this meeting.

The amount and procedures for 2008 will be announced in the fall at a meeting to which all listed charities are invited. Mary Bradford-White takes over the grant review committee from Bob Jensen starting with the fall meeting. Forms to be used to request a grant will be posted on our website,

www.barringtonareacommunityfoundation.org

for the convenience of the community. The process is simple: a one-page summary which will be used as a basis for a thorough interview by a member of the grant review committee. Awards are announced each May.

GOLF OUTING WASHED OUT...NOT REALLY

June 4 was our fifth annual golf outing, this year at Wynstone Golf Club. We always stage the outing on the first Monday in June. Every other year has blessed us with perfect summer weather. Not 2007. It rained all day. Golf was washed out... but not the event

For the 100 plus golfers, it was a dismal day. But Wynstone graciously announced that the round of golf would be honored any Tuesday, Wednesday or Thursday this season, no further charge. That was the most sun we had until dinner.

Despite the still threatening weather, more than 100 returned for dinner and our live action. David Nelson for the fifth year was auctioneer, assisted by spotters Gillian Stoettner, Marilyn Patrick, Kay Gillespie and Gil Reich. Spirited bidding for the many offerings contributed \$30,900 to the Foundation endowment. Final totals are not in yet, but the generosity of the golfers and donors will increase the endowment by more than \$100,000.

In this Issue

- Grant Award winners
- List of donors
- Report on golf outing
- update on financials

GOLF OUTING WASHED OUT...NOT REALLY

June 4 was our fifth annual golf outing, this year at Wynstone Golf Club. We always stage the outing on the first Monday in June. Every other year has blessed us with perfect summer weather. Not 2007. It rained all day. Golf was washed out... but not the event

For the 100 plus golfers, it was a dismal day. But Wynstone graciously announced that the round of golf would be honored any Tuesday, Wednesday or Thursday this season, no further charge. That was the most sun we had until dinner.

Despite the still threatening weather, more than 100 returned for dinner and our live action. David Nelson for the fifth year was auctioneer, assisted by spotters Gillian Stoettner, Marilyn Patrick, Kay Gillespie and Gil Reich. Spirited bidding for the many offerings contributed \$30,900 to the Foundation endowment. Final totals are not in yet, but the generosity of the golfers and donors will increase the endowment by more than \$100,000.

In this Issue

- Grant Award winners
- List of donors
- Report on golf outing
- update on finances

Maureen

Note amended

Barrington Area Community Foundation

Unrestricted Income and Expense by Class

January through May 2007

(Unaudited)

REVENUE

Contributions

Individuals

Golf Outing	Other Events	Total Events	Non-Event Related	Total Unrestricted
36,294	0	36,294	2,106	38,400

Corporate and Foundation Grants

54,450	5,000	59,450	11,050	70,500
--------	-------	--------	--------	--------

~~United Way and Other Grants~~

		0	3,056	3,056
--	--	---	-------	-------

Total Contributions

90,744	5,000	95,744	16,212	111,956
--------	-------	--------	--------	---------

Less Costs Associated with Benefit Events

-8,009	0	-8,009	0	-8,009
--------	---	--------	---	--------

Net Contributions

82,735	5,000	87,735	16,212	103,947
--------	-------	--------	--------	---------

Investment Income

Interest & Dividend Income

			21,426	21,426
--	--	--	--------	--------

Realized and Unrealized Gains & Losses

			125,111	125,111
--	--	--	---------	---------

Total Investment Income

0	0	0	146,538	146,538
---	---	---	---------	---------

~~Net Assets Released from Restrictions~~

0	0	0	0	0
---	---	---	---	---

TOTAL REVENUE

82,735	5,000	87,735	162,750	250,485
--------	-------	--------	---------	---------

EXPENSES

Grants and Assistance

			81,000	81,000
--	--	--	--------	--------

Supporting Services

			4,667	4,667
--	--	--	-------	-------

TOTAL EXPENSES

			85,667	85,667
--	--	--	--------	--------

CHANGE IN NET ASSETS

				164,818
--	--	--	--	---------

NET ASSETS AT BEGINNING OF YEAR

				2,234,267
--	--	--	--	-----------

NET ASSETS AT END OF QUARTER

				2,399,085
--	--	--	--	-----------

Supporting Services as a % of Average Net Assets (Annualized)

0.5%

Barrington Area Community Foundation
Comparative Statement of Assets, Liabilities and Net Assets
(Unaudited)
Apr 30, 2007 and Dec 31, 2006

	<u>Apr 30, 07</u>	<u>Dec 31, 06</u>	<u>% Change</u>
ASSETS			
Current Assets			
Cash & Cash Equivalents			
Bank Accounts and Undeposited Funds	94,522	117,524	
Money Market Funds	103,938	180,422	
Total Cash & Cash Equivalents	<u>198,460</u>	<u>297,946</u>	<u>-33.4%</u>
Investment Securities			
Cost	1,924,118	1,656,591	
Unrealized Gains & (Losses)	260,588	280,930	
Total Investment Securities	<u>2,184,706</u>	<u>1,937,521</u>	<u>12.8%</u>
Total Current Assets	<u>2,383,165</u>	<u>2,235,467</u>	<u>6.6%</u>
TOTAL ASSETS	<u>2,383,165</u>	<u>2,235,467</u>	<u>6.6%</u>
LIABILITIES & NET ASSETS			
Current Liabilities			
Deposits Received	0	1,200	
Total Current Liabilities	<u>0</u>	<u>1,200</u>	<u>-100.0%</u>
Net Assets			
Unrestricted	2,383,165	2,234,267	6.7%
Temporarily Restricted	0	0	
Permanently Restricted	0	0	
Total Net Assets	<u>2,383,165</u>	<u>2,234,267</u>	<u>6.7%</u>
TOTAL LIABILITIES & NET ASSETS	<u>2,383,165</u>	<u>2,235,467</u>	<u>6.6%</u>

Photos

BACF GRANT AWARD PHOTOS

- ① Barr. Youth + Family Services
Susan Gibson + Glenn Aquino
- ② Joyce Palmquist ~~BACF~~ BACOA
Cathy Schulze
- ③ BARR HIST. SOC.
Curt Larsen + Dave Gillis
- ④ Barrington Career Center
Monica Keane + Jim Zalesky
- ⑤ Barr Festival of Sacred Music
Jim Skomer
- ⑥ Barr Giving Day
PAT Karon, J. R. Hills
- ⑦ Barr Rotary Charities
Mike Pinter, Burke Groom
- ⑧ Church Women United of Barr
Mary Anderson, Betty Reed
- ⑨ Cowboy Dreams
Ginger Spitzer
- ⑩ Hospice Northeastern Ill
Carolyn Handler + Vicki Shaw

⑪

Project Hope
Sister Laurraine Menkeer
Jill McConnell

⑫

Roy Wilmerring Sco
Claire Leininger
Cindy Fitzharris

X ⑬

Best Use of Vol. - Barr. Giving The
PAT Karon

2006	Total
	750.00
250.00	250.00
1,400.00	3,700.00
8,400.00	26,400.00
	6,500.00
667.00	667.00
250.00	250.00
1,900.00	6,600.00
	500.00
2,000.00	5,350.00
	1,800.00
6,066.00	18,466.00
400.00	2,700.00
6,400.00	17,600.00
	2,000.00
3,600.00	4,100.00
	900.00
4,500.00	9,600.00
	2,700.00
	3,200.00
	6,300.00
	9,100.00
666.00	666.00
2,000.00	22,500.00
400.00	4,200.00
3,000.00	14,700.00
4,000.00	5,700.00
600.00	600.00
1,750.00	1,750.00
500.00	1,400.00
48,749.00	180,949.00

OUR DONORS FROM THE BEGINNING THROUGH 2005

Up to \$500

Mr. Joseph Abatte Adco Van & Storage Inc. Advanced Cleaning Systems, Inc.	* Mr. & Mrs. Blair Frankenberg Mr. & Mrs. Bruce Frankenberg Mr. Greg Furda	Mr. & Mrs. Harry Logue Mr. & Mrs. Walter Loomis Ms. Elizabeth Lopez	Mr. & Mrs. Todd Rieke Ms. Susan Ritter
* Mr. Tom Allaway Ms. Joan Allegretti Mr. & Mrs. Donald Andler Ms. Monica Baber Ms. Susan Barcraft Mr. Victor Barcroft Barrington Dodge Barrington Ice House Barrington Venture, LLC Ms. Joan Bennett	* Ms. Maryjo Garre * Mr. Paul Gianni * Mr. & Mrs. David Glantz Mr. & Mrs. Peter Gloyne Mr. & Mrs. John Golitz * Ms. Sue Goodfellow Mr. James Goski Mr. & Mrs. Thomas Grafton Grainger Ms. Carol Grier	* Mr. & Mrs. Thomas Magner * Ms. Susan Maher Mr. Neal Malow Mr. & Mrs. A.J. Marcussen Marquardt of Barrington Ms. Alida Martin Ms. Stephanie Martin Ms. Suzanne Mawwey Mr. David McClintock	* Mr. John Rizner * Ms. Priscilla Rose Mr. & Mrs. Townely Rose Mr. Bill Schey
* Mr. Paul Berlin Mr. James Bishop Mr. Steven Blanchard Ms. Margaret Blomquist Ms. Sarah Bowers Ms. Dyllis Braithwaite Mr. John Brown Mr. Ray Brown Bush & Heise Carey Electric Contracting, Inc.	* Mr. & Mrs. Donald Griffith * Mr. Randall Gross * Mr. & Mrs. David Gumowski Mr. Bern Haggard Mr. & Mrs. William Hannay Ms. Bonnie Spaccarelli Hannon Ms. Jane Hansen Ms. Luanne Harlow Mr. John Heinz	* Ms. Pamela McCord Mr. Timothy McGree Mr. Glenne McMonigal Ms. Denise Meroni Ms. Lorene Meszaros	* Mr. & Mrs. Walter Smithe * Mr. Henry Smogolski Springer, Casey & Dienstag, P.C. Square One Realty, Inc.
* Champion Dodge of Barrington Chuck Hines of Barrington, Inc. Complete Cleaning	Ms. Bonnie Spaccarelli Hannon Ms. Jane Hansen Ms. Luanne Harlow Mr. John Heinz	* Ms. Lana Miller	* St. Michael's Episcopal Church
* Mr. & Mrs. James Condill	* Mr. Ed Held Mrs. Judith Herb Mr. Joel Hillman Mr. John Hilton Mr. Gary Hines Holmes Mechanical Dr. Daniel Horan Mr. John Hugenberg Mr. Robert Irvin	* Mr. George Milne Mr. & Mrs. Thomas Mitchell Mr. & Mrs. Stevenson Mountsier Ms. Linda Murphy	Mr. & Mrs. Glenn Starkey Mr. James Stephens Mr. John Stephens Mr. W. Bradley Stetson
* Mr. & Mrs. Joseph Connelly Mr. Jerry Cook Ms. Marjorie Corrington Mr. John Cox Mr. Joseph Cragan Dr. David Crandell Mr. John Peter Curielli Mr. Leonard Danek	* Mr. John Hilton Mr. Gary Hines Holmes Mechanical Dr. Daniel Horan Mr. John Hugenberg Mr. Robert Irvin	* Ms. Margaret Myren Mr. Michael Nebel Ms. Claire Nelson Mr. Nicholas Neri Mr. Arthur Nicholas Mr. Kevin Noonan Norcomm Public Safety Communications, Inc. Mr. & Mrs. Arthur O'Grady	* Mr. Bob Swanson T.S.C. Management Services Group, Inc. Dr. David Tabak Ms. Joan Tillman Ms. Phyllis Timmons Mr. Jeff Tolle Ms. Susan Tourtelot Travel House, Inc.
* Ms. Joan Dehnert DGP Management Mr. Daryl Dishong Mr. & Mrs. Edward Dowling Mr. & Mrs. Samuel Ellis Mr. Glenn Engelhardt	* Jeffries & Company, Inc. Mr. Brian Jenkins Mr. Richard Jernstedt Ms. Laura Johnson Mr. James Kackley Ms. Joan Kellogg Ms. Julie Kerr Mr. & Mrs. Wayne Kocourek Dr. & Mrs. Frank Konicek	Mr. & Mrs. Stevenson Mountsier Ms. Linda Murphy * Ms. Margaret Myren Mr. Michael Nebel Ms. Claire Nelson Mr. Nicholas Neri Mr. Arthur Nicholas Mr. Kevin Noonan Norcomm Public Safety Communications, Inc. Mr. & Mrs. Arthur O'Grady	Mr. J. Andrew Urbach Mr. Rich Vander Molen Mr. & Mrs. Richard Voss Mr. John Warner Water Conditioning, Inc. Mr. & Mrs. Robert Weidner Ms. Amy Weiland
* Ms. Lynn Esmond Mr. Daniel Evasink	* Ms. Tom Kotel * Kovitz Investment Group, Inc. Mr. & Mrs. James Kubik	Ms. Joyce Palmquist Pasquesi Home and Gardens Ms. Cynthia Patterson Mr. Richard Petras Mr. Richard Phillips Ms. Dana Pizcenza Ms. Denise Pieroni Mr. Michael Ploszek Ms. Susan Poplar Portable Communications Systems, Inc. Professional Plumbing, Inc. Mr. & Mrs. Harold Rider Ridge Capital Partners LLC	* Ms. Virginia Wendt Ms. Mary White Mr. & Mrs. Colin Wickstrom Williams Associates Architects, Ltd. Ms. Patricia Wilson
* Excalibur Technology Mr. William Fitzpatrick Mr. & Mrs. James Flannery Ms. Anne Fortune	* Ms. Karen Lambert Mr. Joseph Lawler Mr. C. Arthur Laystrom * Mr. James Ledinsky		* Mr. Henry Wisniewski * Mr. & Mrs. Daniel Wolfgram Mr. Arthur Wood

* denotes 2005 donor

Donor Name	2003	2004	2005	2006
Kimberly Duchossois	9,100	5,600	3,300	8,400
Stephen Smith	6,500	7,500	6,500	2,000
Jack Keenan		10,000	2,400	6,066
Michael J. Miller	4,000	3,000	4,200	6,400
Charles Sweet	4,000	4,500	3,200	3,000
William Noyes	900	2,500	1,700	4,500
David Smith		9,100		
Harold W. Gianopulos, Jr.			4,700	1,900
Richard Duchossois	6,500			
William Rose		2,700	3,600	
Stuart Tanaka			1,700	4,000
Robert Jensen	1,000	650	1,700	2,000
Robert Stoettner	1,300	2,000	500	400
Gerald Nadig			500	3,600
Chicago Indoor Racing		1,100	1,200	1,400
Virginia Pillman	3,200			
Michael Kocmond	1,800		500	400
Freddie Smith-Pederson		2,700		
Mary Ann Mallahan		2,000		
Susan Kainz		800	1,000	
Walter E. Smithe, III				1,750
Wauconda Fire Department			900	500
Richard Newman	900			
Barrington Fire Department			750	
James Fitzgerald				667
Edward Byron Smith				666
Versa Medi.Spa				600
Kay Gillespie	500			
Barrington House Bed & Breakfast				250
Francesca's Restaurant				250
	39,700	54,150	38,350	48,749

OUR DONORS FROM THE BEGINNING THROUGH 2005

Over \$100,000

The Duchossois Family Foundation

* Mr. & Mrs. James Lancaster

* Mr. & Mrs. Keith Pedersen

* Mr. & Mrs. Norval Stephens

\$50,000 to \$99,999

Bellebyron Foundation

* James and Elizabeth Bramsen

Foglia Family Foundation

* Mr. & Mrs. Jonathan Hamill

\$25,000 to \$49,999

Ms. Kim Duchossois

* James Huntington Foundation

Volunteer Center of Barrington

* Mr. George Yapp

Mr. & Mrs. James Fitzgerald

* LaSalle Bank

Anonymous

\$10,000 to \$24,999

Mr. & Mrs. Donald Arndtsen

* Harris Bank

* Mr. & Mrs. Gerald Nadig

* Segall Bryant & Hamill

Barrington Bank & Trust

* Hollywood Video

* Mr. & Mrs. David Nelson

* Mr. & Mrs. David Byron Smith

GE Capital

* Kainz Family Foundation

* Northern Trust Bank

* Staubach Midwest LLC

Mr. & Mrs. Merle Gilmore

* Mr. Michael Kocmond

* Mr. & Mrs. Gilbert Reich

* Mr. & Mrs. Robert Stoettner

\$5,000 to \$9,999

Mr. & Mrs. Willard Bishop

* Great Haven

* Mr. John Keenan

* Mr. & Mrs. Thomas Patrick

Buckeye Foundation

* Mr. & Mrs. Paul Hills

* Mr. & Mrs. Richard Lappin

* Mr. Gary Personette

Mr. & Mrs. Young Chung

* Mr. & Mrs. David Hirsh

* Mr. & Mrs. William Lee

* Rotary Club of Barrington

Mr. & Mrs. Gerald Fitzgerald

Illinois Tool Works

Mr. & Mrs. James Leopardo

Mr. & Mrs. David Sheppard

Gott, Goldrath and Troy, S.C.

Mr. John Jartz and Ms. Karen Reno

* Mr. Dennis Lincoln

Wickstrom Ford

Mrs. Susan Graunke

* Mr. & Mrs. Robert Jensen

* Mr. & Mrs. James Martell

\$1,000 to \$4,999

Ackmann Family Foundation

Dowling Trust

* Ms. Maria Liedlich

* Mr. Raymond Schmeb

Advocate Health Care

Mr. James Dugan

* Mr. & Mrs. Daniel Link

* Mr. & Mrs. George Schueppert

Mr. James Anderson

First Union Foundation

Dr. & Mrs. Richard McDonough

* Ms. Catherine Schulze

Bank One

Mr. & Mrs. Thomas Fitzgerald

* Metals Service Center Institute

* Seger Enterprises, Inc.

Barrington Lion's Club

* Mr. Andrew Gabelman

* Mr. & Mrs. Frank Morgan

Mr. & Mrs. Sherwin Small

Mr. & Mrs. Mark Beaubien

* Mr. & Mrs. Harold Gianopoulos, Jr.

* Motor Werks of Barrington

* Mr. & Mrs. Stephen Byron Smith

Mr. & Mrs. Harrington Bischof

* Mrs. Kay Gillespie

* Mr. & Mrs. Robert Nemec

* Mr. & Mrs. Scott Stahr

Ms. Mary Bradford-White

Mr. & Mrs. John Gillett

Mr. Richard Newman

Mr. Kenneth Stobart

Mr. Donn Branstrator

* Dr. & Mrs. Laurence Gott

Mr. & Mrs. Bill Noyes

* Mr. & Mrs. Charles Sweet

Mr. Daniel Broughton

* Mr. Michael Graft

Old Colony Builders

* Mr. & Mrs. Jack Train

Mr. & Mrs. Willard Brown, Jr.

Mr. Bruce Grenda

Mr. & Mrs. Robert Oliver

* UBS Foundation USA

Mr. Robert Brownson

* Mr. & Mrs. Ronald Hamelberg

* Mr. & Mrs. Ralph O'Neil

United Way

Catalytic Products International, Inc.

* Mr. & Mrs. Donald Hansen

* Pepper Construction Co. #2

Mr. & Mrs. Waid Vanderpoel

Cornerstone National Bank & Trust Co.

* Mr. & Mrs. Thomas Hayward, Jr.

* Mr. & Mrs. Richard Pepper

* Mrs. Diane Wamberg

Cressey Foundation

Dr. Michael Hayward

Pepsico Foundation

* Mr. Frank Wapole

Mr. & Mrs. Bruce Crowther

* Mr. & Mrs. Thomas Herb

* Mr. Stuart Porter

* Mr. & Mrs. David Waring

Cuba Township

Mr. Gary Heydom

MR. & Mrs. Joseph Pringle

Wayne Hummer Investments, LLC

Dain Rauscher Foundation

* Dr. Richard Hogan

RBC Dain Rauscher

Mr. & Mrs. Thomas Weber

Darch Committee to Elect Darch

Mr. & Mrs. Steven Hovde

* Mr. & Mrs. Glenn Reed

* Mr. H.L. Wenner

Mr. & Mrs. Douglas Darch

* Mr. John Jones

Ms. Jackie Rhee

Mr. Thomas Werner

Mr. James Deblasio

* K & M Printing Company, Inc.

* Mr. & Mrs. John Roselli

* Mr. Lynn White

Mr. & Mrs. Charles Denny

* Mrs. Susan Kainz

RSM McGladrey, Inc.

* Mr. David Williams

Mr. & Mrs. David Deroche

Ms. Suzanne Keating

* Mr. & Mrs. Charles Ruder

* Ms. Diane Zwilling

Dowling Family Foundation

Kelleher & Buckley

Mr. & Mrs. Dennis Schlemmer

\$500 to \$999

ABN AMRO Asset Management LLC

Mr. & Mrs. George Fisher

Ms. Georgeanna Mehr

* Ms. Donna Smith

Barrington Mortgage Corporation

* Ms. Carrie Grant

* Mr. Daniel Murphy

Mr. Robert Smith

Mr. Philip Bash

Mr. & Mrs. Julian Hansen

Mr. Craig Parker

Mr. Richard Stephenson

Ms. Carol Beese

Mr. & Mrs. Thomas Herr

* Peter Daniel

Stoneleigh Foundation

Mr. Stuart Bilton

* Ms. Marilyn Lageschulte

* Mr. James Peterson

Mr. George Thompson

Boshell Family Foundation

* Mr. Arthur Lange

* Mr. William Reedy

Mr. & Mrs. Ed Tolle

Mr. Gordon Comerford

* Mr. Richard Maddrell

Mr. Harry Rhoads, Jr.

* Valerie M. Bruns, Inc.

Mr. Greg Crowther

* Ms. Mary Malia

Mr. Robert Volti

Dr. & Mrs. David Van Dam

Ms. Janice Dunbar

Mr. James McDonald

Ms. Leslie Roberts

* Mr. Larry Whitaker

Mr. Joseph Fehsenfeld

Ms. Susan McGrath

* Mr. Jack Schaefer

Mr. W. Andrew Wright

Mr. & Mrs. Robert Fesmire

* Mr. Brian McManus

* Ms. Gail Seidel

* denotes 2005 donor

BACF
Biggest Donors/Grants
All Transactions

	1998	1999	2000	2001	2002	2003	2004	2005	2006	May 8, 07	total
Warner, John	0	0	50	0	0	0	0	0	0	0	50
Frankenberg, Robert	0	0	0	0	0	0	0	0	50	0	50
Andler, Donald	0	0	0	50	0	0	0	0	0	0	50
Granquist	0	0	0	50	0	0	0	0	0	0	50
Green, Mark	0	0	0	0	0	0	0	0	0	50	50
Gumowski, David	0	0	0	50	0	0	0	0	0	0	50
Allegretti, Jean	0	0	0	50	0	0	0	0	0	0	50
Magee, Larry	0	0	0	0	0	50	0	0	0	0	50
T.S.C. Management Services Group, Inc.	0	0	0	0	50	0	0	0	0	0	50
Loomis, Walter	0	0	0	50	0	0	0	0	0	0	50
Square One Realty, Inc.	0	0	50	0	0	0	0	0	0	0	50
Tillman, Joan	0	0	0	50	0	0	0	0	0	0	50
Lawler, Joseph	0	0	0	50	0	0	0	0	0	0	50
Nicholas, Arthur	0	0	0	50	0	0	0	0	0	0	50
Neri, Nicholas	0	0	50	0	0	0	0	0	0	0	50
Kerr, Julie	0	0	0	50	0	0	0	0	0	0	50
Kellogg, Joan	0	0	0	0	50	0	0	0	0	0	50
Johnson, Laura	0	0	0	50	0	0	0	0	0	0	50
Jernstedt, Richard D.	0	0	50	0	0	0	0	0	0	0	50
Pioszek, Michael	0	0	0	50	0	0	0	0	0	0	50
Rutledge Insurance	0	0	0	0	0	0	0	0	50	0	50
Heinz, John	0	0	50	0	0	0	0	0	0	0	50
Hannon, Bonnie Spaccarelli	0	0	0	50	0	0	0	0	0	0	50
Haggard, Bern	0	0	50	0	0	0	0	0	0	0	50
Cook, Jerry	0	0	0	50	0	0	0	0	0	0	50
Carey Electric Contracting, Inc.	0	0	50	0	0	0	0	0	0	0	50
Wickstrom, Colin T.	0	0	0	0	50	0	0	0	0	0	50
Brown, John	0	0	0	50	0	0	0	0	0	0	50
Springer, Casey & Dienstag, P.C.	0	0	50	0	0	0	0	0	0	0	50
Wilson, Patricia	0	0	50	0	0	0	0	0	0	0	50
Stephens, James	0	0	0	0	0	30	0	0	0	0	30
Braithwaite, Dyllis	0	0	0	25	0	0	0	0	0	0	25
Cox, John	0	0	25	0	0	0	0	0	0	0	25
Bowers, Sarah	0	0	0	25	0	0	0	0	0	0	25
Blanchard, Steven	0	0	25	0	0	0	0	0	0	0	25
Evasink, Daniel	0	0	25	0	0	0	0	0	0	0	25
Fitzpatrick, William	0	0	0	25	0	0	0	0	0	0	25
Fortune, Anne	0	0	0	25	0	0	0	0	0	0	25
Francis, Gene	0	0	0	0	0	0	0	0	25	0	25
Vander Molen, Rich	0	0	25	0	0	0	0	0	0	0	25
Holmes Mechanical	0	0	25	0	0	0	0	0	0	0	25
Tourtlot, Susan	0	0	0	0	0	25	0	0	0	0	25
Kocourek, Wayne	0	0	25	0	0	0	0	0	0	0	25
Timmons, Phyllis	0	0	0	25	0	0	0	0	0	0	25
Logue, Henry	0	0	0	25	0	0	0	0	0	0	25
Malow, Neal	0	0	0	25	0	0	0	0	0	0	25
McGree, Timothy	0	0	25	0	0	0	0	0	0	0	25
Adco Van & Storage Inc.	0	0	25	0	0	0	0	0	0	0	25
Nelson, Claire	0	0	0	0	0	25	0	0	0	0	25
Starkey, Glenn	0	0	25	0	0	0	0	0	0	0	25
O'Grady, Arthur	0	25	0	0	0	0	0	0	0	0	25
Piacenza, Dana	0	0	25	0	0	0	0	0	0	0	25
Portable Communications Systems, Inc.	0	0	25	0	0	0	0	0	0	0	25
Rush, Bobby	0	0	0	0	0	0	0	0	25	0	25
Hines, Gary	0	0	25	0	0	0	0	0	0	0	25
Dehnert, Joan	0	0	0	0	0	0	0	10	0	0	10
Esmond, Lynn	0	0	0	0	0	0	0	10	0	0	10
Wendt, Virginia	0	0	0	0	0	0	0	10	0	0	10
Miller, Lana	0	0	0	0	0	0	0	10	0	0	10
Goodfellow, Sue	0	0	0	0	0	0	0	10	0	0	10
Maher, Susan	0	0	0	0	0	0	0	10	0	0	10
McCord, Pamela	0	0	0	0	0	0	0	10	0	0	10
Bellebyron Foundation	0	0	0	0	0	0	0	0	0	0	0
TOTAL	34,066	84,650	93,116	209,569	293,387	350,416	358,768	379,378	407,238	65,600	2,276,189

BACF
Biggest Donors/Grants
All Transactions

	1998	1999	2000	2001	2002	2003	2004	2005	2006	May 8, 07	total
Stephens, John	0	0	0	0	100	80	0	0	0	0	180
Gross, Randall	0	0	50	0	0	25	50	25	25	0	175
Myren, Margaret	0	0	0	0	0	0	0	25	150	0	175
Urbach, J. Andrew	0	0	175	0	0	0	0	0	0	0	175
Meszaros, Lorene	0	175	0	0	0	0	0	0	0	0	175
Hannay, William	0	0	50	25	0	0	0	0	100	0	175
Goski, James	0	160	0	0	0	0	0	0	0	0	160
Ritter, Susan	0	0	151	0	0	0	0	0	0	0	151
Laystrom, C. Arthur	0	0	0	50	0	0	100	0	0	0	150
DGP Management	0	0	150	0	0	0	0	0	0	0	150
Danek, Leonard	0	0	0	0	0	150	0	0	0	0	150
Connelly, Joseph P.	0	0	0	0	0	0	100	50	0	0	150
Irvin, Robert	0	0	150	0	0	0	0	0	0	0	150
Mountsier, Stevenson	0	0	130	0	0	0	0	0	0	0	130
Bennett, Joan	0	0	0	0	125	0	0	0	0	0	125
Welland, Amy	0	125	0	0	0	0	0	0	0	0	125
Pieroni, Denise	0	0	125	0	0	0	0	0	0	0	125
Palmquist, Joyce	0	0	0	25	0	0	100	0	0	0	125
Williams Associates Architects, Ltd.	0	0	125	0	0	0	0	0	0	0	125
Rieke, Todd	0	0	115	0	0	0	0	0	0	0	115
Griffith, Donald & Kay	0	20	50	0	0	0	0	35	0	0	105
Seyfarth Shaw	0	0	100	0	0	0	0	0	0	0	100
Rose, Townley	0	100	0	0	0	0	0	0	0	0	100
Rose, Priscilla H.	0	0	0	0	0	0	0	100	0	0	100
Smith, R. Lucinda	0	0	0	100	0	0	0	0	0	0	100
Pinkus Realty Group, Inc.	0	0	0	0	0	0	0	0	100	0	100
Smithe, Walter	0	0	0	0	0	0	0	100	0	0	100
Olson, David	0	0	100	0	0	0	0	0	0	0	100
Nordquist, Jeffrey	0	0	0	0	0	0	0	0	100	0	100
Norcomm Public Safety Communications, I	0	0	100	0	0	0	0	0	0	0	100
Nestrud, Janet	0	0	0	0	0	0	0	0	0	100	100
Neben, Michael	0	0	0	100	0	0	0	0	0	0	100
Meroni, Denise	0	0	100	0	0	0	0	0	0	0	100
McMonigal, Glenne	0	0	100	0	0	0	0	0	0	0	100
Stetson, W. Bradley	0	0	0	0	0	100	0	0	0	0	100
Tabak, David	0	0	0	0	0	0	100	0	0	0	100
Konicek, Frank	0	100	0	0	0	0	0	0	0	0	100
Kackley, James	0	100	0	0	0	0	0	0	0	0	100
Horan, Daniel	0	100	0	0	0	0	0	0	0	0	100
Voss, Richard	0	0	0	0	0	100	0	0	0	0	100
Vuilleumier, Denise	0	0	0	0	0	0	0	0	100	0	100
Gitelis, Michael	0	0	0	0	0	0	0	0	100	0	100
Garre, Maryjo	0	0	0	0	0	0	0	100	0	0	100
Frankenberg, Bruce	0	0	0	0	100	0	0	0	0	0	100
Fiannery, James	0	0	0	0	100	0	0	0	0	0	100
Dishong, Daryl	0	100	0	0	0	0	0	0	0	0	100
Whitaker, David	0	0	0	0	0	0	0	0	100	0	100
White, Mary	0	100	0	0	0	0	0	0	0	0	100
Chambers, Richard	0	0	0	0	0	0	0	0	100	0	100
Brown, Ray T.	0	0	0	0	0	100	0	0	0	0	100
Bean, Roger	0	0	0	0	0	0	0	0	100	0	100
Barcroft, Susan	0	0	0	100	0	0	0	0	0	0	100
Lidge, Ralph	0	0	0	0	0	0	0	0	100	0	100
Bishop, James	0	0	75	0	0	0	0	0	0	0	75
Grier, Carol	0	0	75	0	0	0	0	0	0	0	75
Hansen, Jane	0	0	75	0	0	0	0	0	0	0	75
Poplar, Susan	0	0	75	0	0	0	0	0	0	0	75
Goltz, John	0	0	75	0	0	0	0	0	0	0	75
Martin, Alida	0	0	25	50	0	0	0	0	0	0	75
Curlleli, John Peter	0	0	25	0	25	0	0	0	0	0	50
McClintock, David	0	0	50	0	0	0	0	0	0	0	50
Advanced Cleaning Systems, Inc.	0	0	50	0	0	0	0	0	0	0	50
Ottosen, Trevarthen, Britz, Kelly & Coope	0	0	50	0	0	0	0	0	0	0	50
Patterson, Cynthia	0	50	0	0	0	0	0	0	0	0	50
Murphy, Linda	0	0	50	0	0	0	0	0	0	0	50
Rennels, John	0	0	0	0	0	0	0	0	50	0	50
Water Conditioning, Inc.	0	0	50	0	0	0	0	0	0	0	50

BACF
Biggest Donors/Grants
All Transactions

	1998	1999	2000	2001	2002	2003	2004	2005	2006	May 8, 07	total
Dunbar, Janice	0	0	0	0	0	0	450	0	0	0	450
Complete Cleaning	0	0	0	450	0	0	0	0	0	0	450
Grafton, Thomas	0	0	0	90	100	40	200	0	0	0	430
Swanson, Bob	0	0	0	0	0	0	0	400	0	0	400
Held, Ed	0	0	0	0	0	0	0	400	0	0	400
Lambert, Karen	0	0	0	0	0	100	0	300	0	0	400
Excalibur Technology Corp.	0	0	0	0	0	100	0	300	0	0	400
Kotel, Tom	0	0	0	0	0	0	0	400	0	0	400
Gianni, Paul	0	0	0	0	0	0	0	400	0	0	400
Cragan, Joseph	0	0	125	0	0	100	0	0	50	100	375
Martin, Stephanie	0	0	0	0	100	100	75	0	100	0	375
Magner, Thomas	0	0	50	0	0	0	0	300	0	0	350
Setterstrom, William & Judith	0	0	0	50	0	0	100	0	200	0	350
Jefferies & Company, Inc.	0	0	0	0	0	100	100	100	0	50	350
Frankenberg, Blair	0	50	0	0	100	0	100	100	0	0	350
Schofield, Thomas	0	0	0	0	0	0	0	200	100	50	350
Engelhardt, Glenn	0	0	330	0	0	0	0	0	0	0	330
Bush & Heise	0	100	225	0	0	0	0	0	0	0	325
Crandall, David	0	310	0	0	0	0	0	0	0	0	310
Herb, Judith	0	0	0	0	0	300	0	0	0	0	300
Grainger	0	0	0	300	0	0	0	0	0	0	300
Ledinsky, James	0	0	0	0	0	0	200	100	0	0	300
Giantz, David	0	0	0	0	200	0	0	100	0	0	300
Jenkins, Brian	0	0	0	0	0	100	100	0	100	0	300
Barcroft, Victor	0	0	0	300	0	0	0	0	0	0	300
Kubik, James	0	0	0	0	0	300	0	0	0	0	300
Hillman, Joel	0	0	0	300	0	0	0	0	0	0	300
Hilton, John	0	0	0	0	0	0	300	0	0	0	300
Harlow, Luanne	0	0	275	0	0	0	0	0	0	0	275
Berlin, Paul	0	0	0	125	0	0	50	25	75	0	275
Chuck Hines of Barrington	0	0	250	0	0	0	0	0	0	0	250
Furda, Greg	0	0	0	250	0	0	0	0	0	0	250
Barrington Ice House	0	0	250	0	0	0	0	0	0	0	250
Baber, Monica	0	0	250	0	0	0	0	0	0	0	250
Smogolski, Henry	0	0	0	50	0	0	0	100	100	0	250
Marquardt of Barrington	0	0	250	0	0	0	0	0	0	0	250
Wisniewski, Henry	0	0	0	0	0	0	0	250	0	0	250
Lopez, Elizabeth	0	0	250	0	0	0	0	0	0	0	250
Pasquesi Home and Gardens	0	0	250	0	0	0	0	0	0	0	250
Petras, Richard	0	0	250	0	0	0	0	0	0	0	250
Phillips, Richard	0	0	250	0	0	0	0	0	0	0	250
Wood, Arthur	0	0	0	250	0	0	0	0	0	0	250
Pittman, David W.	0	0	0	0	0	0	0	0	250	0	250
Travel House, Inc.	0	0	250	0	0	0	0	0	0	0	250
Ridge Capital Partners LLC	0	0	250	0	0	0	0	0	0	0	250
Rider, Harold	0	0	0	0	250	0	0	0	0	0	250
Barrington Dodge	0	0	250	0	0	0	0	0	0	0	250
Corrington, Marjorie	0	0	0	235	0	0	0	0	0	0	235
Hugenberg, John	0	0	0	230	0	0	0	0	0	0	230
Tolle, Jeff	0	0	0	110	100	0	0	0	0	0	210
Rizner, John	0	0	0	0	0	0	0	200	0	0	200
Mitchell, Thomas	0	0	200	0	0	0	0	0	0	0	200
Milne, George	0	0	50	100	0	0	0	50	0	0	200
Shaw, Shirley	0	100	100	0	0	0	0	0	0	0	200
Lareau, Mary	0	0	0	0	0	0	0	0	200	0	200
Leeper, Craig	0	0	0	0	0	0	0	0	200	0	200
Massey, Suzanne	0	0	0	200	0	0	0	0	0	0	200
Ottenad, Robert	0	0	0	0	100	0	100	0	0	0	200
Healy, Dennis	0	0	0	0	0	0	0	0	200	0	200
Condill, James	0	0	0	0	0	0	100	100	0	0	200
Leydig, C. Frederick	0	0	0	0	0	0	0	0	100	100	200
Abatte, Joseph	0	0	0	200	0	0	0	0	0	0	200
St. Michael's Episcopal Church	0	0	0	0	0	0	0	100	100	0	200
Champion Dodge of Barrington	0	0	0	0	0	0	0	200	0	0	200
Allaway, Tom	0	0	0	0	0	0	0	200	0	0	200
Biomquist, Margaret	0	0	0	0	145	0	25	0	25	0	195
Gloynne, Peter	0	0	0	0	50	30	0	0	100	0	180

BACF
Biggest Donors/Grants
All Transactions

	1998	1999	2000	2001	2002	2003	2004	2005	2006	May 8, 07	total
Hamelberg, Ronald & Nancy	0	150	200	150	150	150	150	150	150	0	1,250
Brown, Willard	0	0	100	50	0	0	0	1,100	0	0	1,250
Roberts, Leslie	0	0	0	50	200	500	0	0	500	0	1,250
Seidel, Gail	0	0	0	0	0	0	500	250	500	0	1,250
Vaandelogt, Jim	0	0	0	0	0	0	0	0	1,200	0	1,200
Deblasio, James	0	0	0	0	0	0	0	1,200	0	0	1,200
Valerie M. Bruns, Inc.	0	0	75	0	0	0	500	100	500	0	1,175
Williams, David	0	0	0	0	0	0	750	400	0	0	1,150
Malia, Mary	0	0	0	0	0	300	200	300	300	0	1,100
Rhee, Jackie	0	0	0	600	500	0	0	0	0	0	1,100
Porter, Stuart	0	100	100	100	50	200	150	300	100	0	1,100
Van Dam, David	0	0	50	0	0	500	0	0	500	0	1,050
Schlemmer, Dennis	0	0	0	50	0	1,000	0	0	0	0	1,050
Johnson, J. Michael	0	0	0	0	0	0	0	0	1,000	0	1,000
Tudela, Mary Elizabeth	0	0	0	0	0	0	0	0	1,000	0	1,000
United Way	0	0	0	1,000	0	0	0	0	0	0	1,000
Beyer, Kristen	0	0	0	0	0	0	0	0	0	1,000	1,000
Small, Sherwin	1,000	0	0	0	0	0	0	0	0	0	1,000
Grenda, Bruce	0	0	0	0	0	0	1,000	0	0	0	1,000
Bank One	0	0	750	0	0	250	0	0	0	0	1,000
Graunke, Terence	0	0	0	0	0	0	0	0	1,000	0	1,000
Broughton, Daniel	0	0	0	0	0	1,000	0	0	0	0	1,000
Motor Werks of Barrington	0	0	1,000	0	0	0	0	0	0	0	1,000
Wayne Hummer Investments, LLC	0	0	0	0	0	0	1,000	0	0	0	1,000
Barrington Lion's Club	0	100	900	0	0	0	0	0	0	0	1,000
Newman, Richard	0	0	0	0	0	1,000	0	0	0	0	1,000
Dugan, James W.	0	0	0	0	0	500	500	0	0	0	1,000
Paul & Suzanne Hanifl Foundation	0	0	0	0	0	0	0	0	1,000	0	1,000
Anderson, James & Corrine	0	0	0	0	0	0	0	1,000	0	0	1,000
Peterson, James	0	0	500	0	100	100	100	100	100	0	1,000
Cornerstone National Bank	0	0	0	0	0	0	500	500	0	0	1,000
Hayward, Michael D.	0	0	0	0	1,000	0	0	0	0	0	1,000
Schaefer, Jack T.	0	0	0	0	200	200	200	100	200	0	900
Whitaker, Larry	0	0	0	425	0	0	0	400	0	0	825
Herr, Thomas	0	200	150	200	100	100	0	0	0	0	750
Tolle, Ed	0	25	100	175	100	200	100	0	0	0	700
Jerian Precision Machining, Inc.	0	0	0	0	0	0	0	0	700	0	700
Bash, Philip	0	0	0	200	100	100	100	200	0	0	700
Beese, Carol	0	0	130	25	100	100	100	100	100	0	655
Smith, Robert	0	645	0	0	0	0	0	0	0	0	645
Volti, Robert M.	0	0	610	0	0	0	0	0	0	0	610
Smith, Mary	0	0	0	100	0	0	0	0	500	0	600
Parker, Craig	0	0	0	0	0	0	600	0	0	0	600
Peter Daniel	0	0	250	100	0	0	0	250	0	0	600
Hansen, Julian	0	0	200	0	0	300	0	0	100	0	600
Stoneleigh Foundation	0	250	0	100	250	0	0	0	0	0	600
McManus, Brian	0	0	0	0	100	0	0	450	0	0	550
Mehr, Georgeanna	0	0	50	0	500	0	0	0	0	0	550
Wright, W. Andrew	0	0	0	0	0	0	500	0	0	0	500
Lange, Arthur	0	0	0	0	0	0	0	500	0	0	500
Rhoads, Jr., Harry	0	500	0	0	0	0	0	0	0	0	500
Marcussen, A.J.	0	0	0	0	0	100	300	0	100	0	500
Grant, Carrie	0	0	0	0	0	0	0	500	0	0	500
St. Alexius Medical Center	0	0	0	0	0	0	0	0	500	0	500
Stephenson, Richard	0	500	0	0	0	0	0	0	0	0	500
Sciaccotta, John	0	0	0	0	0	0	0	0	500	0	500
Fehsenfeld, Joseph	0	0	500	0	0	0	0	0	0	0	500
McDonald, James	0	0	250	50	100	0	100	0	0	0	500
Comerford, Gordon	0	0	0	0	0	0	500	0	0	0	500
Meier, John	0	0	0	0	0	0	0	0	0	500	500
Fesmire, Robert	0	0	0	0	0	500	0	0	0	0	500
Fisher, George	0	0	0	0	0	500	0	0	0	0	500
Flory, Lee	0	0	0	0	0	0	0	0	500	0	500
Reedy, William	0	0	0	0	0	0	0	500	0	0	500
Clark, R. Theodore	0	0	0	0	0	0	0	0	500	0	500
Noonan, Kevin	0	0	0	460	0	0	0	0	0	0	460
Wolffgram, Daniel	0	0	0	0	100	150	100	100	0	0	450

BACF
Biggest Donors/Grants
All Transactions

	1998	1999	2000	2001	2002	2003	2004	2005	2006	May 8, 07	total
Hayward, Jr., Thomas	100	100	0	550	1,000	1,000	0	1,000	1,000	0	4,750
Sweet, Charles	0	0	50	100	110	1,100	1,100	1,000	1,000	0	4,460
Weidner, Robert	0	0	0	0	25	80	2,100	2,000	0	0	4,205
Zacaroli, Richard	0	0	0	0	0	0	0	0	4,200	0	4,200
Wenner, H.L.	0	0	0	0	0	0	500	500	2,000	1,000	4,000
Darch, Douglas & Karen	0	100	50	150	300	350	300	2,337	150	0	3,737
Advocate Health Care	0	0	0	100	0	1,000	0	2,100	500	0	3,700
Jones, John	0	0	0	0	0	0	0	3,600	0	0	3,600
Maddrell, Richard	0	0	0	0	0	0	0	500	2,800	0	3,300
Schmeh, Raymond	0	0	0	0	0	0	1,200	2,100	0	0	3,300
Ruder, Charles	0	0	100	500	0	600	750	1,000	250	0	3,200
Stobart, Ken	0	0	0	0	0	0	3,000	0	0	0	3,000
Werner, Thomas	0	500	0	0	0	0	2,500	0	0	0	3,000
Kelleher & Buckley	0	0	0	0	0	0	1,000	0	2,000	0	3,000
Ackmann, Lowell and Dorothy	0	0	0	0	0	0	1,000	1,000	1,000	0	3,000
Murphy, Daniel	0	0	0	0	0	0	0	900	2,000	0	2,900
McKenzie, Shawn and Valerie	0	0	0	0	0	0	0	0	2,900	0	2,900
Vanderpoel, Waid	250	250	225	25	500	500	1,000	0	0	0	2,750
Deroche, David	0	0	75	0	1,065	0	1,583	0	0	0	2,723
Roselli, John	0	100	0	0	100	1,200	600	700	0	0	2,700
McDonough, Richard	0	0	550	600	250	1,250	0	0	0	0	2,650
Nemec, Robert & Nancy	0	1,000	0	0	0	1,000	0	600	0	0	2,600
Bischof, Harrington & Constance	0	0	0	50	500	500	0	1,000	500	0	2,550
Morgan Stanley	0	0	0	0	0	0	0	0	2,500	0	2,500
Pringle, Joseph	0	0	0	0	2,000	0	0	0	500	0	2,500
Train, Jack	0	0	0	0	500	500	500	500	500	0	2,500
Hovde, Steven	0	0	0	1,000	500	0	1,000	0	0	0	2,500
Weber, Thomas	0	0	500	1,000	0	500	500	0	0	0	2,500
Barrington Area Arts Council (Return)	0	0	0	0	0	0	0	2,490	0	0	2,490
Gillespie, Kay F.	0	0	0	0	0	300	1,000	500	500	0	2,300
New Generations (Return)	0	0	0	0	0	0	0	896	1,379	0	2,275
Stahr, Scott	0	200	0	50	100	150	650	250	700	0	2,100
Barrington Career Center (Return)	0	0	0	0	0	0	0	2,003	0	0	2,003
Raupp, Daniel	0	0	0	0	0	0	0	0	0	2,000	2,000
K & M Printing Company, Inc.	0	0	0	0	0	0	2,000	0	0	0	2,000
Padilla, Luis	0	0	0	0	0	0	0	0	0	2,000	2,000
Schaff Piano Supply Company	0	0	0	0	0	0	0	0	2,000	0	2,000
Hogan, Richard A.	0	0	0	0	500	500	0	500	500	0	2,000
Ehlert, James & Bunny	0	0	0	0	0	0	0	0	2,000	0	2,000
Schueppert, George	0	0	0	0	0	500	500	500	500	0	2,000
Guenther, Harold	0	0	0	0	0	0	0	0	2,000	0	2,000
Anonymous 2	0	0	0	0	0	0	0	1,000	1,000	0	2,000
Crowther, Bruce	0	0	0	0	1,000	0	1,000	0	0	0	2,000
Stickney, Jon	0	0	0	0	0	0	0	0	2,000	0	2,000
Morgan, Frank	0	0	250	0	0	200	500	500	500	0	1,950
Hamman, James	0	0	0	0	0	0	0	0	1,800	0	1,800
Gilbert, Matthew	0	0	0	0	0	0	0	0	1,800	0	1,800
Waring, David	0	0	0	0	0	1,000	0	250	250	250	1,750
Bilton, Stuart & Betty	0	0	0	50	200	500	0	500	500	0	1,750
Wamberg, Diane	0	100	0	0	0	0	1,000	500	0	0	1,600
Schulze, Catherine	0	0	0	50	0	0	0	1,510	0	0	1,560
Wapole, Frank	0	0	0	0	0	0	750	400	400	0	1,550
Lageschulte, Jack & Marilyn	0	0	0	0	0	1,000	0	510	0	0	1,510
Boshell, Edward & Raynette	0	0	0	0	0	0	1,000	500	0	0	1,500
Zwilling, Diane	0	0	0	0	0	0	0	1,500	0	0	1,500
Heydorn, Gary	0	0	0	0	0	0	1,500	0	0	0	1,500
Oliver, Robert & Sam	0	100	350	150	150	500	0	0	250	0	1,500
Thompson, George	0	0	0	0	500	0	0	0	1,000	0	1,500
Denny, Charles	0	0	0	500	0	0	1,000	0	0	0	1,500
Dvorak, Joseph	0	0	0	0	0	0	0	0	1,500	0	1,500
Zimmerman, William	0	0	0	0	0	0	0	0	1,500	0	1,500
McGrath, Susan	0	0	0	0	0	250	250	0	0	1,000	1,500
Keating, Suzanne	0	0	100	0	100	500	500	0	250	0	1,450
Branstrator, Donn	0	0	115	0	300	300	250	250	200	0	1,415
Brownson, Robert	0	0	0	0	250	100	1,000	0	0	0	1,350
Graft, Michael	0	0	0	0	0	300	0	1,000	0	0	1,300
Liedlich, Maria	0	0	0	0	0	0	0	1,300	0	0	1,300

BACF
Biggest Donors/Grants
All Transactions

	1998	1999	2000	2001	2002	2003	2004	2005	2006	May 8, 07	total
Pederson, Frederica Smith	0	6,375	20,785	23,537	50,000	61,237	26,000	35,500	20,500	0	243,934
Stephens, Norval & Diane	6,940	7,470	9,395	15,500	20,000	35,100	24,000	37,376	38,910	10,000	204,691
Duchossois, Kimberly	5,000	8,000	10,675	22,515	10,000	16,898	31,850	33,621	14,167	0	152,725
Hamill, Jonathon & Nancy	5,000	1,000	1,000	2,775	25,000	25,000	30,000	15,000	12,200	10,000	126,975
Lancaster, James	3,000	25,000	75	15,250	10,000	14,700	14,700	17,500	17,310	0	117,535
Bramsen, James & Elizabeth	2,000	2,000	2,025	7,750	15,000	10,000	10,000	15,000	10,000	0	73,775
Smith, David	0	500	1,075	1,000	49,530	2,500	4,500	9,850	2,500	0	71,455
Yapp, George	2,025	11,995	4,991	5,322	5,122	6,037	12,147	10,508	10,044	0	68,190
Smith, Steven	0	0	0	50	49,530	0	4,500	400	10,000	0	64,480
Smith, Donna	0	0	0	0	0	10,000	10,000	22,500	15,600	5,000	63,100
Fitzgerald, James	5,000	1,000	1,000	3,000	5,705	11,000	7,900	2,500	8,060	5,000	50,165
Foglia Family Foundation	0	0	0	50,000	0	0	0	0	0	0	50,000
Ellis, Samuel & Beatrice	0	0	1,000	10,050	10,000	5,000	5,000	5,200	10,000	0	46,250
McKeown, Sean	0	0	0	0	0	0	20,000	6,850	6,400	0	33,250
Kocmond, Michael H.	0	0	1,000	2,650	1,000	11,000	6,200	2,900	4,700	0	29,450
Reich, Gilbert	0	0	0	0	0	500	3,000	10,500	10,000	5,000	29,000
Kainz, Joseph & Susan	0	0	0	0	0	0	10,000	8,350	9,200	0	27,550
Northern Trust Bank	0	2,000	1,000	1,000	1,000	7,500	5,000	5,000	5,000	0	27,500
Harris Bank	0	1,000	0	1,000	4,500	6,000	7,000	5,000	2,200	0	26,700
Nadig, Gerald	0	0	0	0	0	0	4,300	6,800	10,600	5,000	26,700
Volunteer Center of Greater Barrington (R	0	0	0	0	0	26,664	0	0	0	0	26,664
Anonymous 3	0	0	1,000	0	0	0	0	0	25,000	0	26,000
Nelson, David	1,000	2,000	1,631	900	1,000	3,000	2,600	5,500	6,000	0	23,631
Barrington Bank & Trust	0	1,000	250	2,000	1,000	3,150	5,000	5,000	2,000	2,400	21,800
Gott, Laurence	0	0	0	50	0	0	7,500	3,400	8,200	2,000	21,150
Unidentified	0	0	2,045	2,880	0	3,402	5,900	2,840	3,900	0	20,967
Keenan, John	0	0	0	0	0	2,000	7,500	6,250	5,000	0	20,750
Gilmore, Merle	0	0	0	5,000	5,000	5,000	5,000	0	0	0	20,000
Stoetner, Robert & Gillian	0	0	0	50	500	2,500	5,100	3,000	2,700	4,000	17,850
Herb, Thomas	0	0	250	0	0	0	0	4,600	7,250	5,000	17,100
Patrick, Thomas & Marilyn	0	0	1,500	1,000	1,000	2,100	2,000	3,700	5,100	0	16,400
Crowther, G	0	0	0	0	0	900	1,800	4,000	4,200	3,000	13,900
Arndtsen, Donald	0	0	0	2,750	250	5,000	2,700	750	1,500	0	12,950
Rotary Club of Barrington	0	1,000	0	0	500	2,250	2,500	1,775	2,750	0	10,775
Lincoln, Dennis	0	0	0	0	0	6,500	2,000	1,650	0	0	10,150
Personette, Gary	0	0	2,922	565	500	1,000	2,438	2,400	250	0	10,075
GE Capital	0	0	5,000	5,000	0	0	0	0	0	0	10,000
Jensen, Robert & Karen	0	0	500	650	500	2,750	2,500	2,510	500	0	9,910
Noyes, Bill	0	0	0	1,000	0	3,500	0	0	5,000	0	9,500
Wickstrom Ford	0	1,000	1,175	2,825	250	2,500	1,000	0	0	0	8,750
Gabelman, Andrew	0	0	0	0	0	0	500	3,200	5,000	0	8,700
Jartz/Reno	0	0	0	0	0	5,000	1,000	0	1,600	1,000	8,600
Bradford-White / White	0	0	0	0	0	0	200	3,000	5,250	0	8,450
Lee, William	0	100	1,025	2,150	1,000	1,000	1,000	1,000	1,000	0	8,275
Leopardo, James & Jo Beth	0	0	0	0	0	5,600	2,500	0	0	0	8,100
Hansen, Donald	0	0	0	0	0	500	600	500	6,000	0	7,600
Bishop, Willard	0	500	1,000	1,000	1,000	1,000	1,000	1,000	1,000	0	7,500
Hirsch, David	0	0	0	0	1,055	1,093	1,015	2,822	1,043	0	7,029
Chung, Young	0	0	0	0	0	0	0	6,000	1,000	0	7,000
Gillett, John	0	0	992	0	500	500	2,836	0	2,000	0	6,828
Dowling, Edward	0	250	250	1,025	1,000	1,200	1,000	1,000	1,000	0	6,725
Gianopoulos, Jr., Harold W.	0	0	0	0	1,000	1,000	1,000	600	3,000	0	6,600
Martell, James	0	0	25	0	500	0	500	5,000	500	0	6,525
Hills, Paul	0	1,000	1,250	750	0	500	1,500	500	1,000	0	6,500
Reed, Glenn	250	250	0	650	500	1,000	500	1,000	2,200	0	6,350
Scurto, Russ	0	0	0	0	0	0	0	0	5,850	0	5,850
Beaubien, Mark	500	500	500	1,050	500	500	750	500	1,000	0	5,800
Sheppard, David	0	0	0	0	500	4,200	500	0	500	0	5,700
Lappin, Richard	0	2,075	0	0	2,000	0	0	1,000	500	0	5,575
Fitzgerald, Thomas	1,000	1,000	1,025	1,000	100	250	0	0	1,000	0	5,375
Pepper, Richard	0	0	25	0	500	500	2,300	2,000	0	0	5,325
Professional Plumbing, Inc.	0	0	150	0	0	0	0	0	5,000	0	5,150
Graunke, Susan	0	0	0	1,600	0	2,000	1,500	0	0	0	5,100
O'Neil, Ralph T.	0	0	0	0	1,000	0	100	1,000	3,000	0	5,100
Link, Daniel & Kathleen	0	0	0	0	0	2,000	1,500	500	1,000	0	5,000
Illinois Tool Works	0	0	0	0	0	2,500	2,500	0	0	0	5,000
Fitzgerald, Gerald	1,000	1,000	1,000	1,000	0	0	1,000	0	0	0	5,000

Total

26,400
22,500
18,466
17,600
14,700
9,600
9,100
6,600
6,500
6,300
5,700
5,350
4,200
4,100
3,700
3,200
2,700
2,700
2,000
1,800
1,750
1,400
900
750
667
666
600
500
250
250

180,949

BACF
Biggest Donors/Grants
All Transactions

	1998	1999	2000	2001	2002	2003	2004	2005	2006	May 8, 07	total
Pederson, Frederica Smith	0	6,375	20,785	23,537	50,000	61,237	26,000	35,500	20,500	0	243,934
Stephens, Norval & Diane	6,940	7,470	9,395	15,500	20,000	35,100	24,000	37,376	38,910	10,000	204,691
Duchossois, Kimberly	5,000	8,000	10,675	22,515	10,000	16,898	31,850	33,621	14,167	0	152,725
Hamill, Jonathon & Nancy	5,000	1,000	1,000	2,775	25,000	25,000	30,000	15,000	12,200	10,000	126,975
Lancaster, James	3,000	25,000	75	15,250	10,000	14,700	14,700	17,500	17,310	0	117,535
Bramsen, James & Elizabeth	2,000	2,000	2,025	7,750	15,000	10,000	10,000	15,000	10,000	0	73,775
Smith, David	0	500	1,075	1,000	49,530	2,500	4,500	9,850	2,500	0	71,455
Yapp, George	2,025	11,995	4,991	5,322	5,122	6,037	12,147	10,508	10,044	0	68,190
Smith, Steven	0	0	0	50	49,530	0	4,500	400	10,000	0	64,480
Smith, Donna	0	0	0	0	0	10,000	10,000	22,500	15,600	5,000	63,100
Fitzgerald, James	5,000	1,000	1,000	3,000	5,705	11,000	7,900	2,500	8,060	5,000	50,165
Foglia Family Foundation	0	0	0	50,000	0	0	0	0	0	0	50,000
Ellis, Samuel & Beatrice	0	0	1,000	10,050	10,000	5,000	5,000	5,200	10,000	0	46,250
McKeown, Sean	0	0	0	0	0	0	20,000	6,850	6,400	0	33,250
Kocmond, Michael H.	0	0	1,000	2,650	1,000	11,000	6,200	2,900	4,700	0	29,450
Reich, Gilbert	0	0	0	0	0	500	3,000	10,500	10,000	5,000	29,000
Kainz, Joseph & Susan	0	0	0	0	0	0	10,000	8,350	9,200	0	27,550
Northern Trust Bank	0	2,000	1,000	1,000	1,000	7,500	5,000	5,000	5,000	0	27,500
Harris Bank	0	1,000	0	1,000	4,500	6,000	7,000	5,000	2,200	0	26,700
Nadig, Gerald	0	0	0	0	0	0	4,300	6,800	10,600	5,000	26,700
Volunteer Center of Greater Barrington (R	0	0	0	0	0	26,664	0	0	0	0	26,664
Anonymous 3	0	0	1,000	0	0	0	0	0	25,000	0	26,000
Nelson, David	1,000	2,000	1,631	900	1,000	3,000	2,600	5,500	6,000	0	23,631
Barrington Bank & Trust	0	1,000	250	2,000	1,000	3,150	5,000	5,000	2,000	2,400	21,800
Gott, Laurence	0	0	0	50	0	0	7,500	3,400	8,200	2,000	21,150
Unidentified	0	0	2,045	2,880	0	3,402	5,900	2,840	3,900	0	20,967
Keenan, John	0	0	0	0	0	2,000	7,500	6,250	5,000	0	20,750
Gilmore, Merle	0	0	0	5,000	5,000	5,000	5,000	0	0	0	20,000
Stoettner, Robert & Gillian	0	0	0	50	500	2,500	5,100	3,000	2,700	4,000	17,850
Herb, Thomas	0	0	250	0	0	0	0	4,600	7,250	5,000	17,100
Patrick, Thomas & Marilyn	0	0	1,500	1,000	1,000	2,100	2,000	3,700	5,100	0	16,400
Crowther, G	0	0	0	0	0	900	1,800	4,000	4,200	3,000	13,900
Armdtsen, Donald	0	0	0	2,750	250	5,000	2,700	750	1,500	0	12,950
Rotary Club of Barrington	0	1,000	0	0	500	2,250	2,500	1,775	2,750	0	10,775
Lincoln, Dennis	0	0	0	0	0	6,500	2,000	1,650	0	0	10,150
Personette, Gary	0	0	2,922	565	500	1,000	2,438	2,400	250	0	10,075
GE Capital	0	0	5,000	5,000	0	0	0	0	0	0	10,000
Jensen, Robert & Karen	0	0	500	650	500	2,750	2,500	2,510	500	0	9,910
Noyes, Bill	0	0	0	1,000	0	3,500	0	0	5,000	0	9,500
Wickstrom Ford	0	1,000	1,175	2,825	250	2,500	1,000	0	0	0	8,750
Gabelman, Andrew	0	0	0	0	0	0	500	3,200	5,000	0	8,700
Jartz/Reno	0	0	0	0	0	5,000	1,000	0	1,600	1,000	8,600
Bradford-White / White	0	0	0	0	0	0	200	3,000	5,250	0	8,450
Lee, William	0	100	1,025	2,150	1,000	1,000	1,000	1,000	1,000	0	8,275
Leopardo, James & Jo Beth	0	0	0	0	0	5,600	2,500	0	0	0	8,100
Hansen, Donald	0	0	0	0	0	500	600	500	6,000	0	7,600
Bishop, Willard	0	500	1,000	1,000	1,000	1,000	1,000	1,000	1,000	0	7,500
Hirsch, David	0	0	0	0	1,055	1,093	1,015	2,822	1,043	0	7,029
Chung, Young	0	0	0	0	0	0	0	6,000	1,000	0	7,000
Gillett, John	0	0	992	0	500	500	2,836	0	2,000	0	6,828
Dowling, Edward	0	250	250	1,025	1,000	1,200	1,000	1,000	1,000	0	6,725
Gianopoulos, Jr., Harold W.	0	0	0	0	1,000	1,000	1,000	600	3,000	0	6,600
Martell, James	0	0	25	0	500	0	500	5,000	500	0	6,525
Hills, Paul	0	1,000	1,250	750	0	500	1,500	500	1,000	0	6,500
Reed, Glenn	250	250	0	650	500	1,000	500	1,000	2,200	0	6,350
Scurto, Russ	0	0	0	0	0	0	0	0	5,850	0	5,850
Beaubien, Mark	500	500	500	1,050	500	500	750	500	1,000	0	5,800
Sheppard, David	0	0	0	0	500	4,200	500	0	500	0	5,700
Lappin, Richard	0	2,075	0	0	2,000	0	0	1,000	500	0	5,575
Fitzgerald, Thomas	1,000	1,000	1,025	1,000	100	250	0	0	1,000	0	5,375
Pepper, Richard	0	0	25	0	500	500	2,300	2,000	0	0	5,325
Professional Plumbing, Inc.	0	0	150	0	0	0	0	0	5,000	0	5,150
Graunke, Susan	0	0	0	1,600	0	2,000	1,500	0	0	0	5,100
O'Neil, Ralph T.	0	0	0	0	1,000	0	100	1,000	3,000	0	5,100
Link, Daniel & Kathleen	0	0	0	0	0	2,000	1,500	500	1,000	0	5,000
Illinois Tool Works	0	0	0	0	0	2,500	2,500	0	0	0	5,000
Fitzgerald, Gerald	1,000	1,000	1,000	1,000	0	0	1,000	0	0	0	5,000

BACF
Biggest Donors/Grants
All Transactions

	1998	1999	2000	2001	2002	2003	2004	2005	2006	May 8, 07	total
Hayward, Jr., Thomas	100	100	0	550	1,000	1,000	0	1,000	1,000	0	4,750
Sweet, Charles	0	0	50	100	110	1,100	1,100	1,000	1,000	0	4,460
Weidner, Robert	0	0	0	0	25	80	2,100	2,000	0	0	4,205
Zacaroli, Richard	0	0	0	0	0	0	0	0	4,200	0	4,200
Wenner, H.L.	0	0	0	0	0	0	500	500	2,000	1,000	4,000
Darch, Douglas & Karen	0	100	50	150	300	350	300	2,337	150	0	3,737
Advocate Health Care	0	0	0	100	0	1,000	0	2,100	500	0	3,700
Jones, John	0	0	0	0	0	0	0	3,600	0	0	3,600
Maddrell, Richard	0	0	0	0	0	0	0	500	2,800	0	3,300
Schmeh, Raymond	0	0	0	0	0	0	1,200	2,100	0	0	3,300
Ruder, Charles	0	0	100	500	0	600	750	1,000	250	0	3,200
Stobart, Ken	0	0	0	0	0	0	3,000	0	0	0	3,000
Werner, Thomas	0	500	0	0	0	0	2,500	0	0	0	3,000
Kelleher & Buckley	0	0	0	0	0	0	1,000	0	2,000	0	3,000
Ackmann, Lowell and Dorothy	0	0	0	0	0	0	1,000	1,000	1,000	0	3,000
Murphy, Daniel	0	0	0	0	0	0	0	900	2,000	0	2,900
McKenzie, Shawn and Valerie	0	0	0	0	0	0	0	0	2,900	0	2,900
Vanderpoel, Wald	250	250	225	25	500	500	1,000	0	0	0	2,750
Deroche, David	0	0	75	0	1,065	0	1,583	0	0	0	2,723
Roselli, John	0	100	0	0	100	1,200	600	700	0	0	2,700
McDonough, Richard	0	0	550	600	250	1,250	0	0	0	0	2,650
Nemec, Robert & Nancy	0	1,000	0	0	0	1,000	0	600	0	0	2,600
Bischof, Harrington & Constance	0	0	0	50	500	500	0	1,000	500	0	2,550
Morgan Stanley	0	0	0	0	0	0	0	0	2,500	0	2,500
Pringle, Joseph	0	0	0	0	2,000	0	0	0	500	0	2,500
Train, Jack	0	0	0	0	500	500	500	500	500	0	2,500
Hovde, Steven	0	0	0	1,000	500	0	1,000	0	0	0	2,500
Weber, Thomas	0	0	500	1,000	0	500	500	0	0	0	2,500
Barrington Area Arts Council (Return)	0	0	0	0	0	0	0	2,490	0	0	2,490
Gillespie, Kay F.	0	0	0	0	0	300	1,000	500	500	0	2,300
New Generations (Return)	0	0	0	0	0	0	0	896	1,379	0	2,275
Stahr, Scott	0	200	0	50	100	150	650	250	700	0	2,100
Barrington Career Center (Return)	0	0	0	0	0	0	0	2,003	0	0	2,003
Raupp, Daniel	0	0	0	0	0	0	0	0	0	2,000	2,000
K & M Printing Company, Inc.	0	0	0	0	0	0	2,000	0	0	0	2,000
Padilla, Luis	0	0	0	0	0	0	0	0	0	2,000	2,000
Schaff Piano Supply Company	0	0	0	0	0	0	0	0	2,000	0	2,000
Hogan, Richard A.	0	0	0	0	500	500	0	500	500	0	2,000
Ehlert, James & Bunny	0	0	0	0	0	0	0	0	2,000	0	2,000
Schueppert, George	0	0	0	0	0	500	500	500	500	0	2,000
Guenther, Harold	0	0	0	0	0	0	0	0	2,000	0	2,000
Anonymous 2	0	0	0	0	0	0	0	1,000	1,000	0	2,000
Crowther, Bruce	0	0	0	0	1,000	0	1,000	0	0	0	2,000
Stickney, Jon	0	0	0	0	0	0	0	0	2,000	0	2,000
Morgan, Frank	0	0	250	0	0	200	500	500	500	0	1,950
Hamman, James	0	0	0	0	0	0	0	0	1,800	0	1,800
Gilbert, Matthew	0	0	0	0	0	0	0	0	1,800	0	1,800
Waring, David	0	0	0	0	0	1,000	0	250	250	250	1,750
Bitton, Stuart & Betty	0	0	0	50	200	500	0	500	500	0	1,750
Wamberg, Diane	0	100	0	0	0	0	1,000	500	0	0	1,600
Schulze, Catherine	0	0	0	50	0	0	0	1,510	0	0	1,560
Wapole, Frank	0	0	0	0	0	0	750	400	400	0	1,550
Lageschulte, Jack & Marilyn	0	0	0	0	0	1,000	0	510	0	0	1,510
Boshell, Edward & Raynette	0	0	0	0	0	0	1,000	500	0	0	1,500
Zwilling, Diane	0	0	0	0	0	0	0	1,500	0	0	1,500
Heydorn, Gary	0	0	0	0	0	0	1,500	0	0	0	1,500
Oliver, Robert & Sam	0	100	350	150	150	500	0	0	250	0	1,500
Thompson, George	0	0	0	0	500	0	0	0	1,000	0	1,500
Denny, Charles	0	0	0	500	0	0	1,000	0	0	0	1,500
Dvorak, Joseph	0	0	0	0	0	0	0	0	1,500	0	1,500
Zimmerman, William	0	0	0	0	0	0	0	0	1,500	0	1,500
McGrath, Susan	0	0	0	0	0	250	250	0	0	1,000	1,500
Keating, Suzanne	0	0	100	0	100	500	500	0	250	0	1,450
Branstrator, Donn	0	0	115	0	300	300	250	250	200	0	1,415
Brownson, Robert	0	0	0	0	250	100	1,000	0	0	0	1,350
Graft, Michael	0	0	0	0	0	300	0	1,000	0	0	1,300
Liedlich, Maria	0	0	0	0	0	0	0	1,300	0	0	1,300

BACF
Biggest Donors/Grants
All Transactions

	1998	1999	2000	2001	2002	2003	2004	2005	2006	May 8, 07	total
Hamelberg, Ronald & Nancy	0	150	200	150	150	150	150	150	150	0	1,250
Brown, Willard	0	0	100	50	0	0	0	1,100	0	0	1,250
Roberts, Leslie	0	0	0	50	200	500	0	0	500	0	1,250
Seidel, Gail	0	0	0	0	0	0	500	250	500	0	1,250
Vaandelogt, Jim	0	0	0	0	0	0	0	0	1,200	0	1,200
Debiasio, James	0	0	0	0	0	0	0	1,200	0	0	1,200
Valerie M. Bruns, Inc.	0	0	75	0	0	0	500	100	500	0	1,175
Williams, David	0	0	0	0	0	0	750	400	0	0	1,150
Malia, Mary	0	0	0	0	0	300	200	300	300	0	1,100
Rhee, Jackie	0	0	0	600	500	0	0	0	0	0	1,100
Porter, Stuart	0	100	100	100	50	200	150	300	100	0	1,100
Van Dam, David	0	0	50	0	0	500	0	0	500	0	1,050
Schlemmer, Dennis	0	0	0	50	0	1,000	0	0	0	0	1,050
Johnson, J. Michael	0	0	0	0	0	0	0	0	1,000	0	1,000
Tudela, Mary Elizabeth	0	0	0	0	0	0	0	0	1,000	0	1,000
United Way	0	0	0	1,000	0	0	0	0	0	0	1,000
Beyer, Kristen	0	0	0	0	0	0	0	0	0	1,000	1,000
Small, Sherwin	1,000	0	0	0	0	0	0	0	0	0	1,000
Grenda, Bruce	0	0	0	0	0	0	1,000	0	0	0	1,000
Bank One	0	0	750	0	0	250	0	0	0	0	1,000
Graunke, Terence	0	0	0	0	0	0	0	0	1,000	0	1,000
Broughton, Daniel	0	0	0	0	0	1,000	0	0	0	0	1,000
Motor Werks of Barrington	0	0	1,000	0	0	0	0	0	0	0	1,000
Wayne Hummer Investments, LLC	0	0	0	0	0	0	1,000	0	0	0	1,000
Barrington Lion's Club	0	100	900	0	0	0	0	0	0	0	1,000
Newman, Richard	0	0	0	0	0	1,000	0	0	0	0	1,000
Dugan, James W.	0	0	0	0	0	500	500	0	0	0	1,000
Paul & Suzanne Hanifl Foundation	0	0	0	0	0	0	0	0	1,000	0	1,000
Anderson, James & Corrine	0	0	0	0	0	0	0	1,000	0	0	1,000
Peterson, James	0	0	500	0	100	100	100	100	100	0	1,000
Cornerstone National Bank	0	0	0	0	0	0	500	500	0	0	1,000
Hayward, Michael D.	0	0	0	0	1,000	0	0	0	0	0	1,000
Schaefer, Jack T.	0	0	0	0	200	200	200	100	200	0	900
Whitaker, Larry	0	0	0	425	0	0	0	400	0	0	825
Herr, Thomas	0	200	150	200	100	100	0	0	0	0	750
Tolle, Ed	0	25	100	175	100	200	100	0	0	0	700
Jerian Precision Machining, Inc.	0	0	0	0	0	0	0	0	700	0	700
Bash, Philip	0	0	0	200	100	100	100	200	0	0	700
Beese, Carol	0	0	130	25	100	100	100	100	100	0	655
Smith, Robert	0	645	0	0	0	0	0	0	0	0	645
Voltl, Robert M.	0	0	610	0	0	0	0	0	0	0	610
Smith, Mary	0	0	0	100	0	0	0	0	500	0	600
Parker, Craig	0	0	0	0	0	0	600	0	0	0	600
Peter Daniel	0	0	250	100	0	0	0	250	0	0	600
Hansen, Julian	0	0	200	0	0	300	0	0	100	0	600
Stoneleigh Foundation	0	250	0	100	250	0	0	0	0	0	600
McManus, Brian	0	0	0	0	100	0	0	450	0	0	550
Mehr, Georgeanna	0	0	50	0	500	0	0	0	0	0	550
Wright, W. Andrew	0	0	0	0	0	0	500	0	0	0	500
Lange, Arthur	0	0	0	0	0	0	0	500	0	0	500
Rhoads, Jr., Harry	0	500	0	0	0	0	0	0	0	0	500
Marcussen, A.J.	0	0	0	0	0	100	300	0	100	0	500
Grant, Carrie	0	0	0	0	0	0	0	500	0	0	500
St. Alexius Medical Center	0	0	0	0	0	0	0	0	500	0	500
Stephenson, Richard	0	500	0	0	0	0	0	0	0	0	500
Sciaccotta, John	0	0	0	0	0	0	0	0	500	0	500
Fehsenfeld, Joseph	0	0	500	0	0	0	0	0	0	0	500
McDonald, James	0	0	250	50	100	0	100	0	0	0	500
Comerford, Gordon	0	0	0	0	0	0	500	0	0	0	500
Meier, John	0	0	0	0	0	0	0	0	0	500	500
Fesmire, Robert	0	0	0	0	0	500	0	0	0	0	500
Fisher, George	0	0	0	0	0	500	0	0	0	0	500
Flory, Lee	0	0	0	0	0	0	0	0	500	0	500
Reedy, William	0	0	0	0	0	0	0	500	0	0	500
Clark, R. Theodore	0	0	0	0	0	0	0	0	500	0	500
Noonan, Kevin	0	0	0	460	0	0	0	0	0	0	460
Wolfgram, Daniel	0	0	0	0	100	150	100	100	0	0	450

BACF
Biggest Donors/Grants
All Transactions

	1998	1999	2000	2001	2002	2003	2004	2005	2006	May 8, 07	total
Dunbar, Janice	0	0	0	0	0	0	450	0	0	0	450
Complete Cleaning	0	0	0	450	0	0	0	0	0	0	450
Grafton, Thomas	0	0	0	90	100	40	200	0	0	0	430
Swanson, Bob	0	0	0	0	0	0	0	400	0	0	400
Held, Ed	0	0	0	0	0	0	0	400	0	0	400
Lambert, Karen	0	0	0	0	0	100	0	300	0	0	400
Excalibur Technology Corp.	0	0	0	0	0	100	0	300	0	0	400
Kotel, Tom	0	0	0	0	0	0	0	400	0	0	400
Gianni, Paul	0	0	0	0	0	0	0	400	0	0	400
Cragan, Joseph	0	0	125	0	0	100	0	0	50	100	375
Martin, Stephanie	0	0	0	0	100	100	75	0	100	0	375
Magner, Thomas	0	0	50	0	0	0	0	300	0	0	350
Setterstrom, William & Judith	0	0	0	50	0	0	100	0	200	0	350
Jefferies & Company, Inc.	0	0	0	0	0	100	100	100	0	50	350
Frankenberg, Blair	0	50	0	0	100	0	100	100	0	0	350
Schofield, Thomas	0	0	0	0	0	0	0	200	100	50	350
Engelhardt, Glenn	0	0	330	0	0	0	0	0	0	0	330
Bush & Heise	0	100	225	0	0	0	0	0	0	0	325
Crandall, David	0	310	0	0	0	0	0	0	0	0	310
Herb, Judith	0	0	0	0	0	300	0	0	0	0	300
Grainger	0	0	0	300	0	0	0	0	0	0	300
Ledinsky, James	0	0	0	0	0	0	200	100	0	0	300
Glantz, David	0	0	0	0	200	0	0	100	0	0	300
Jenkins, Brian	0	0	0	0	0	100	100	0	100	0	300
Barcroft, Victor	0	0	0	300	0	0	0	0	0	0	300
Kubik, James	0	0	0	0	0	300	0	0	0	0	300
Hillman, Joel	0	0	0	300	0	0	0	0	0	0	300
Hilton, John	0	0	0	0	0	0	300	0	0	0	300
Harlow, Luanne	0	0	275	0	0	0	0	0	0	0	275
Berlin, Paul	0	0	0	125	0	0	50	25	75	0	275
Chuck Hines of Barrington	0	0	250	0	0	0	0	0	0	0	250
Furda, Greg	0	0	0	250	0	0	0	0	0	0	250
Barrington Ice House	0	0	250	0	0	0	0	0	0	0	250
Baber, Monica	0	0	250	0	0	0	0	0	0	0	250
Smogolski, Henry	0	0	0	50	0	0	0	100	100	0	250
Marquardt of Barrington	0	0	250	0	0	0	0	0	0	0	250
Wisniewski, Henry	0	0	0	0	0	0	0	250	0	0	250
Lopez, Elizabeth	0	0	250	0	0	0	0	0	0	0	250
Pasquesi Home and Gardens	0	0	250	0	0	0	0	0	0	0	250
Petras, Richard	0	0	250	0	0	0	0	0	0	0	250
Phillips, Richard	0	0	250	0	0	0	0	0	0	0	250
Wood, Arthur	0	0	0	250	0	0	0	0	0	0	250
Pittman, David W.	0	0	0	0	0	0	0	0	250	0	250
Travel House, Inc.	0	0	250	0	0	0	0	0	0	0	250
Ridge Capital Partners LLC	0	0	250	0	0	0	0	0	0	0	250
Rider, Harold	0	0	0	0	250	0	0	0	0	0	250
Barrington Dodge	0	0	250	0	0	0	0	0	0	0	250
Corrington, Marjorie	0	0	0	235	0	0	0	0	0	0	235
Hugenberg, John	0	0	0	230	0	0	0	0	0	0	230
Tolle, Jeff	0	0	0	110	100	0	0	0	0	0	210
Rizner, John	0	0	0	0	0	0	0	200	0	0	200
Mitchell, Thomas	0	0	200	0	0	0	0	0	0	0	200
Milne, George	0	0	50	100	0	0	0	50	0	0	200
Shaw, Shirley	0	100	100	0	0	0	0	0	0	0	200
Lareau, Mary	0	0	0	0	0	0	0	0	200	0	200
Leeper, Craig	0	0	0	0	0	0	0	0	200	0	200
Massey, Suzanne	0	0	0	200	0	0	0	0	0	0	200
Ottenad, Robert	0	0	0	0	100	0	100	0	0	0	200
Healy, Dennis	0	0	0	0	0	0	0	0	200	0	200
Condill, James	0	0	0	0	0	0	100	100	0	0	200
Leydig, C. Frederick	0	0	0	0	0	0	0	0	100	100	200
Abatte, Joseph	0	0	0	200	0	0	0	0	0	0	200
St. Michael's Episcopal Church	0	0	0	0	0	0	0	100	100	0	200
Champion Dodge of Barrington	0	0	0	0	0	0	0	200	0	0	200
Allaway, Tom	0	0	0	0	0	0	0	200	0	0	200
Blomquist, Margaret	0	0	0	0	145	0	25	0	25	0	195
Gloynne, Peter	0	0	0	0	50	30	0	0	100	0	180

BACF
Biggest Donors/Grants
All Transactions

	1998	1999	2000	2001	2002	2003	2004	2005	2006	May 8, 07	total
Stephens, John	0	0	0	0	100	80	0	0	0	0	180
Gross, Randall	0	0	50	0	0	25	50	25	25	0	175
Myren, Margaret	0	0	0	0	0	0	0	25	150	0	175
Urbach, J. Andrew	0	0	175	0	0	0	0	0	0	0	175
Meszaros, Lorene	0	175	0	0	0	0	0	0	0	0	175
Hannay, William	0	0	50	25	0	0	0	0	100	0	175
Goski, James	0	160	0	0	0	0	0	0	0	0	160
Ritter, Susan	0	0	151	0	0	0	0	0	0	0	151
Laystrom, C. Arthur	0	0	0	50	0	0	100	0	0	0	150
DGP Management	0	0	150	0	0	0	0	0	0	0	150
Danek, Leonard	0	0	0	0	0	150	0	0	0	0	150
Connelly, Joseph P.	0	0	0	0	0	0	100	50	0	0	150
Irvin, Robert	0	0	150	0	0	0	0	0	0	0	150
Mountsier, Stevenson	0	0	130	0	0	0	0	0	0	0	130
Bennett, Joan	0	0	0	0	125	0	0	0	0	0	125
Weiland, Amy	0	125	0	0	0	0	0	0	0	0	125
Pieroni, Denise	0	0	125	0	0	0	0	0	0	0	125
Palmquist, Joyce	0	0	0	25	0	0	100	0	0	0	125
Williams Associates Architects, Ltd.	0	0	125	0	0	0	0	0	0	0	125
Rieke, Todd	0	0	115	0	0	0	0	0	0	0	115
Griffith, Donald & Kay	0	20	50	0	0	0	0	35	0	0	105
Seyfarth Shaw	0	0	100	0	0	0	0	0	0	0	100
Rose, Townley	0	100	0	0	0	0	0	0	0	0	100
Rose, Priscilla H.	0	0	0	0	0	0	0	100	0	0	100
Smith, R. Lucinda	0	0	0	100	0	0	0	0	0	0	100
Pinkus Realty Group, Inc.	0	0	0	0	0	0	0	0	100	0	100
Smithe, Walter	0	0	0	0	0	0	0	100	0	0	100
Olson, David	0	0	100	0	0	0	0	0	0	0	100
Nordquist, Jeffrey	0	0	0	0	0	0	0	0	100	0	100
Norcomm Public Safety Communications, I	0	0	100	0	0	0	0	0	0	0	100
Nestrud, Janet	0	0	0	0	0	0	0	0	0	100	100
Neben, Michael	0	0	0	100	0	0	0	0	0	0	100
Meroni, Denise	0	0	100	0	0	0	0	0	0	0	100
McMonigal, Glenne	0	0	100	0	0	0	0	0	0	0	100
Stetson, W. Bradley	0	0	0	0	0	100	0	0	0	0	100
Tabak, David	0	0	0	0	0	0	100	0	0	0	100
Konicek, Frank	0	100	0	0	0	0	0	0	0	0	100
Kackley, James	0	100	0	0	0	0	0	0	0	0	100
Horan, Daniel	0	100	0	0	0	0	0	0	0	0	100
Voss, Richard	0	0	0	0	0	100	0	0	0	0	100
Vuilleumier, Denise	0	0	0	0	0	0	0	0	100	0	100
Gitelis, Michael	0	0	0	0	0	0	0	0	100	0	100
Garre, Maryjo	0	0	0	0	0	0	0	100	0	0	100
Frankenberg, Bruce	0	0	0	0	100	0	0	0	0	0	100
Flannery, James	0	0	0	0	100	0	0	0	0	0	100
Dishong, Daryl	0	100	0	0	0	0	0	0	0	0	100
Whitaker, David	0	0	0	0	0	0	0	0	100	0	100
White, Mary	0	100	0	0	0	0	0	0	0	0	100
Chambers, Richard	0	0	0	0	0	0	0	0	100	0	100
Brown, Ray T.	0	0	0	0	0	100	0	0	0	0	100
Bean, Roger	0	0	0	0	0	0	0	0	100	0	100
Barcroft, Susan	0	0	0	100	0	0	0	0	0	0	100
Lidge, Ralph	0	0	0	0	0	0	0	0	100	0	100
Bishop, James	0	0	75	0	0	0	0	0	0	0	75
Grier, Carol	0	0	75	0	0	0	0	0	0	0	75
Hansen, Jane	0	0	75	0	0	0	0	0	0	0	75
Poplar, Susan	0	0	75	0	0	0	0	0	0	0	75
Goltz, John	0	0	75	0	0	0	0	0	0	0	75
Martin, Alida	0	0	25	50	0	0	0	0	0	0	75
Curielli, John Peter	0	0	25	0	25	0	0	0	0	0	50
McClintock, David	0	0	50	0	0	0	0	0	0	0	50
Advanced Cleaning Systems, Inc.	0	0	50	0	0	0	0	0	0	0	50
Ottosen, Trevarthen, Britz, Kelly & Coope	0	0	50	0	0	0	0	0	0	0	50
Patterson, Cynthia	0	50	0	0	0	0	0	0	0	0	50
Murphy, Linda	0	0	50	0	0	0	0	0	0	0	50
Rennels, John	0	0	0	0	0	0	0	0	50	0	50
Water Conditioning, Inc.	0	0	50	0	0	0	0	0	0	0	50

BACF
Biggest Donors/Grants
All Transactions

	1998	1999	2000	2001	2002	2003	2004	2005	2006	May 8, 07	total
Warner, John	0	0	50	0	0	0	0	0	0	0	50
Frankenberg, Robert	0	0	0	0	0	0	0	0	50	0	50
Andler, Donald	0	0	0	50	0	0	0	0	0	0	50
Granquist	0	0	0	50	0	0	0	0	0	0	50
Green, Mark	0	0	0	0	0	0	0	0	0	50	50
Gumowski, David	0	0	0	50	0	0	0	0	0	0	50
Allegretti, Jean	0	0	0	50	0	0	0	0	0	0	50
Magee, Larry	0	0	0	0	0	50	0	0	0	0	50
T.S.C. Management Services Group, Inc.	0	0	0	0	50	0	0	0	0	0	50
Loomis, Walter	0	0	0	50	0	0	0	0	0	0	50
Square One Realty, Inc.	0	0	50	0	0	0	0	0	0	0	50
Tillman, Joan	0	0	0	50	0	0	0	0	0	0	50
Lawler, Joseph	0	0	0	50	0	0	0	0	0	0	50
Nicholas, Arthur	0	0	0	50	0	0	0	0	0	0	50
Neri, Nicholas	0	0	50	0	0	0	0	0	0	0	50
Kerr, Julie	0	0	0	50	0	0	0	0	0	0	50
Kellogg, Joan	0	0	0	0	50	0	0	0	0	0	50
Johnson, Laura	0	0	0	50	0	0	0	0	0	0	50
Jernstedt, Richard D.	0	0	50	0	0	0	0	0	0	0	50
Pioszek, Michael	0	0	0	50	0	0	0	0	0	0	50
Rutledge Insurance	0	0	0	0	0	0	0	0	50	0	50
Heinz, John	0	0	50	0	0	0	0	0	0	0	50
Hannon, Bonnie Spaccarelli	0	0	0	50	0	0	0	0	0	0	50
Haggard, Bern	0	0	50	0	0	0	0	0	0	0	50
Cook, Jerry	0	0	0	50	0	0	0	0	0	0	50
Carey Electric Contracting, Inc.	0	0	50	0	0	0	0	0	0	0	50
Wickstrom, Colin T.	0	0	0	0	50	0	0	0	0	0	50
Brown, John	0	0	0	50	0	0	0	0	0	0	50
Springer, Casey & Dienstag, P.C.	0	0	50	0	0	0	0	0	0	0	50
Wilson, Patricia	0	0	50	0	0	0	0	0	0	0	50
Stephens, James	0	0	0	0	0	30	0	0	0	0	30
Braithwaite, Dyllis	0	0	0	25	0	0	0	0	0	0	25
Cox, John	0	0	25	0	0	0	0	0	0	0	25
Bowers, Sarah	0	0	0	25	0	0	0	0	0	0	25
Blanchard, Steven	0	0	25	0	0	0	0	0	0	0	25
Evasink, Daniel	0	0	25	0	0	0	0	0	0	0	25
Fitzpatrick, William	0	0	0	25	0	0	0	0	0	0	25
Fortune, Anne	0	0	0	25	0	0	0	0	0	0	25
Francis, Gene	0	0	0	0	0	0	0	0	25	0	25
Vander Molen, Rich	0	0	25	0	0	0	0	0	0	0	25
Holmes Mechanical	0	0	25	0	0	0	0	0	0	0	25
Tourtlot, Susan	0	0	0	0	0	25	0	0	0	0	25
Kocourek, Wayne	0	0	25	0	0	0	0	0	0	0	25
Timmons, Phyllis	0	0	0	25	0	0	0	0	0	0	25
Logue, Henry	0	0	0	25	0	0	0	0	0	0	25
Malow, Neal	0	0	0	25	0	0	0	0	0	0	25
McGree, Timothy	0	0	25	0	0	0	0	0	0	0	25
Adco Van & Storage Inc.	0	0	25	0	0	0	0	0	0	0	25
Nelson, Claire	0	0	0	0	0	25	0	0	0	0	25
Starkey, Glenn	0	0	25	0	0	0	0	0	0	0	25
O'Grady, Arthur	0	25	0	0	0	0	0	0	0	0	25
Piacenza, Dana	0	0	25	0	0	0	0	0	0	0	25
Portable Communications Systems, Inc.	0	0	25	0	0	0	0	0	0	0	25
Rush, Bobby	0	0	0	0	0	0	0	0	25	0	25
Hines, Gary	0	0	25	0	0	0	0	0	0	0	25
Dehnert, Joan	0	0	0	0	0	0	0	10	0	0	10
Esmond, Lynn	0	0	0	0	0	0	0	10	0	0	10
Wendt, Virginia	0	0	0	0	0	0	0	10	0	0	10
Miller, Lana	0	0	0	0	0	0	0	10	0	0	10
Goodfellow, Sue	0	0	0	0	0	0	0	10	0	0	10
Maher, Susan	0	0	0	0	0	0	0	10	0	0	10
McCord, Pamela	0	0	0	0	0	0	0	10	0	0	10
Bellebyron Foundation	0	0	0	0	0	0	0	0	0	0	0
TOTAL	34,066	84,650	93,116	209,569	293,387	350,416	358,768	379,378	407,238	65,600	2,276,189

OUR DONORS FROM THE BEGINNING THROUGH 2005

Up to \$500

Mr. Joseph Abatte	* Mr. & Mrs. Blair Frankenberg	Mr. & Mrs. Harry Logue	Mr. & Mrs. Todd Rieke
Adco Van & Storage Inc.	Mr. & Mrs. Bruce Frankenberg	Mr. & Mrs. Walter Loomis	Ms. Susan Ritter
Advanced Cleaning Systems, Inc.	Mr. Greg Furda	Ms. Elizabeth Lopez	* Mr. John Rizner
Mr. Tom Allaway	* Ms. Maryjo Garre	Mr. Larry Magee	* Ms. Priscilla Rose
Ms. Joan Allegretti	* Mr. Paul Gianni	* Mr. & Mrs. Thomas Magner	Mr. & Mrs. Townely Rose
Mr. & Mrs. Donald Andler	* Mr. & Mrs. David Glantz	* Ms. Susan Maher	Mr. Bill Schey
Ms. Monica Baber	Mr. & Mrs. Peter Gloyne	Mr. Neal Malow	* Mr. Thomas Schofield
Ms. Susan Barcraft	Mr. & Mrs. John Golitz	Mr. & Mrs. A.J. Marcussen	Mr. William Setterstrom
Mr. Victor Barcroft	* Ms. Sue Goodfellow	Marquardt of Barrington	Seyfarth Shaw
Barrington Dodge	Mr. James Goski	Ms. Alida Martin	Ms. Shirley Shaw
Barrington Ice House	Mr. & Mrs. Thomas Grafton	Ms. Stephanie Martin	Ms. Mary Smith
Barrington Venture, LLC	Grainger	Ms. Suzanne Mawwey	Ms. R. Lucinda Smith
Ms. Joan Bennett	Ms. Carol Grier	Mr. David McClintock	Mr. & Mrs. Steven Smith
Mr. Paul Berlin	* Mr. & Mrs. Donald Griffith	* Ms. Pamela McCord	* Mr. & Mrs. Walter Smith
Mr. James Bishop	* Mr. Randall Gross	Mr. Timothy McGree	* Mr. Henry Smogolski
Mr. Steven Blanchard	Mr. & Mrs. David Gumowski	Mr. Glenne McMonigal	Springer, Casey & Dienstag, P.C.
Ms. Margaret Blomquist	Mr. Bern Haggard	Ms. Denise Meroni	Square One Realty, Inc.
Ms. Sarah Bowers	Mr. & Mrs. William Hannay	Ms. Lorene Meszaros	* St. Michael's Episcopal Church
Ms. Dyllis Braithwaite	Ms. Bonnie Spaccarelli Hannon	* Ms. Lana Miller	Mr. & Mrs. Glenn Starkey
Mr. John Brown	Ms. Jane Hansen	* Mr. George Milne	Mr. James Stephens
Mr. Ray Brown	Ms. Luanne Harlow	* Mr. & Mrs. Thomas Mitchell	Mr. John Stephens
Bush & Heise	Mr. John Heinz	Mr. & Mrs. Stevenson Mountsier	Mr. W. Bradley Stetson
Carey Electric Contracting, Inc.	* Mr. Ed Held	Ms. Linda Murphy	* Mr. Bob Swanson
Champion Dodge of Barrington	Mrs. Judith Herb	* Ms. Margaret Myren	T.S.C. Management Services Group, Inc.
Chuck Hines of Barrington, Inc.	Mr. Joel Hillman	Mr. Michael Neben	Dr. David Tabak
Complete Cleaning	Mr. John Hilton	Ms. Claire Nelson	Ms. Joan Tillman
Mr. & Nrs. James Condill	Mr. Gary Hines	Mr. Nicholas Neri	Ms. Phyllis Timmons
Mr. & Mrs. Joseph Connelly	Holmes Mechanical	Mr. Arthur Nicholas	Mr. Jeff Tolle
Mr. Jerry Cook	Dr. Daniel Horan	Mr. Kevin Noonan	Ms. Susan Tourtelot
Ms. Marjorie Corrington	Mr. John Hugenberg	Norcomm Public Safety Communications, Inc.	Travel House, Inc.
Mr. John Cox	Mr. Robert Irvin	Mr. & Mrs. Arthur O'Grady	Mr. J. Andrew Urbach
Mr. Joseph Cragan	* Jeffries & Company, Inc.	Mr. David Olson	Mr. Rich Vander Molen
Dr. David Crandell	Mr. Brian Jenkins	Mr. & Mrs. Robert Ottenad	Mr. & Mrs. Richard Voss
Mr. John Peter Curielli	Mr. Richard Jernstedt	Ottosen, Trevarthen, Britz, Kelly & Coope	Mr. John Warner
Mr. Leonard Danek	Ms. Laura Johnson	Ms. Joyce Palmquist	Water Conditioning, Inc.
Ms. Joan Dehnert	Mr. James Kackley	Pasquesi Home and Gardens	Mr. & Mrs. Robert Weidner
DGP Management	Ms. Joan Kellogg	Ms. Cynthia Patterson	Ms. Amy Weiland
Mr. Daryl Dishong	Ms. Julie Kerr	Mr. Richard Petras	* Ms. Virginia Wendt
Mr. & Mrs. Edward Dowling	Mr. & Mrs. Wayne Kocourek	Mr. Richard Phillips	Ms. Mary White
Mr. & Mrs. Samuel Ellis	Dr. & Mrs. Frank Konicek	Ms. Dana Pizcenza	Mr. & Mrs. Colin Wickstrom
Mr. Glenn Engelhardt	* Mr. Tom Kotel	Ms. Denise Pieroni	Williams Associates Architects, Ltd.
Ms. Lynn Esmond	* Kovitz Investment Group, Inc.	Mr. Michael Ploszek	Ms. Patricia Wilson
Mr. Daniel Evasink	Mr. & Mrs. James Kubik	Ms. Susan Poplar	* Mr. Henry Wisniewski
Excalibur Technology	* Ms. Karen Lambert	Portable Communications Systems, Inc.	* Mr. & Mrs. Daniel Wolfgram
Mr. William Fitzpatrick	Mr. Joseph Lawler	Professional Plumbing, Inc.	Mr. Arthur Wood
Mr. & Mrs. James Flannery	Mr. C. Arthur Laystrom	Mr. & Mrs. Harold Rider	
Ms. Anne Fortune	* Mr. James Ledinsky	Ridge Capital Partners LLC	

* denotes 2005 donor

News of awards

Donor list

Donor list

Graph

p2

p3

p4

News and
pictures
awards
golf outing

Meeting place

Front page

squibs of copy

p5

p6

p1

2006	Total
	750.00
250.00	250.00
1,400.00	3,700.00
8,400.00	26,400.00
	6,500.00
667.00	667.00
250.00	250.00
1,900.00	6,600.00
	500.00
2,000.00	5,350.00
	1,800.00
6,066.00	18,466.00
400.00	2,700.00
6,400.00	17,600.00
	2,000.00
3,600.00	4,100.00
	900.00
4,500.00	9,600.00
	2,700.00
	3,200.00
	6,300.00
	9,100.00
666.00	666.00
2,000.00	22,500.00
400.00	4,200.00
3,000.00	14,700.00
4,000.00	5,700.00
600.00	600.00
1,750.00	1,750.00
500.00	1,400.00
48,749.00	180,949.00

Donor Name	2003	2004	2005
Barrington Fire Department			750.00
Barrington House Bed & Breakfast			
Chicago Indoor Racing		1,100.00	1,200.00
Duchossois, Kimberly	9,100.00	5,600.00	3,300.00
Duchossois, Richard	6,500.00		
Fitzgerald, James			
Francesca's Restaurant			
Gianopulos, Jr. Harold W.			4,700.00
Gillespie, Kay	500.00		
Jensen, Robert	1,000.00	650.00	1,700.00
Kainz, Susan		800.00	1,000.00
Keenan, John		10,000.00	2,400.00
Kocmond, Michael	1,800.00		500.00
M. J. Miller & Co.	4,000.00	3,000.00	4,200.00
Mallahan, Mary Ann		2,000.00	
Nadig, Gerald			500.00
Newman, Richard	900.00		
Noyes, William	900.00	2,500.00	1,700.00
Pederson, Freddie		2,700.00	
Pillman, Virginia	3,200.00		
Rose, William		2,700.00	3,600.00
Smith, David		9,100.00	
Smith, Edward Byron			
Smith, Steven	6,500.00	7,500.00	6,500.00
Stoettner, Robert	1,300.00	2,000.00	500.00
Sweet, Charles	4,000.00	4,500.00	3,200.00
Tanaka, Stuart			1,700.00
Versa Medi.Spa			
Walter E. Smithe Furnitur			
Wauconda Fire Department			900.00
	39,700.00	54,150.00	38,350.00

OUR DONORS FROM THE BEGINNING THROUGH 2006

OUR DONORS FROM THE BEGINNING THROUGH 2006

Ridge Capital Partners LLC
Rieke, Todd
Ritter, Susan
Rizner, John
Rose, Priscilla H.
Rose, Townley
Rush, Bobby
Rutledge Insurance
Schaefer, Jack T.
Schofield, Thomas
Sciaccotta, John
Setterstrom, William & Judith
Seyfarth Shaw
Shaw, Shirley
Smith, Edward Byron
Smith, Mary
Smith, R. Lucinda
Smith, Robert
Smithe, Walter
Smogolski, Henry
Springer, Casey & Dienstag
Square One Realty, Inc.
St. Alexius Medical Center
St. Michael's Episcopal Church
Starkey, Glenn
Stephens, James
Stephens, John
Stephenson, Richard
Stetson, W. Bradley
Stoneleigh Foundation
Swanson, Bob
T.S.C. Mgmt. Services Group
Tabak, David
Tillman, Joan
Timmons, Phyllis
Tolle, Ed
Tolle, Jeff
Tourtelot, Susan
Travel House, Inc.
Urbach, J. Andrew
Vander Molen, Rich
Versa Medi.Spa
Volti, Robert M.
Voss, Richard
Vuilleumier, Denise
Warner, John
Water Conditioning, Inc.
Weiland, Amy
Wendt, Virginia
Whitaker, David
Whitaker, Larry
White, Mary
Wickstrom, Colin T.
Williams Assoc. Architects
Wilson, Patricia
Wisniewski, Henry
Wolfgram, Daniel
Wood, Arthur
Wright, W. Andrew

OUR DONORS FROM THE BEGINNING THROUGH 2006

The Duchossois Family Fndn

Yapp, George

Northern Trust Bank
Volunteer Center of Barrington

Reich, Gilbert
Rotary Club of Barrington
Stoettner, Robert & Gillian
Sweet, Charles
Unidentified

Reed, Glenn
Rose, William
Scurto, Russ
Sheppard, David
Tanaka, Stuart
Wickstrom Ford

Stoettner, Robert
Thompson, George
Train, Jack
Tudela, Mary Elizabeth
United Way
Vaandelogt, Jim
Valerie M. Bruns, Inc.
Van Dam, David
Vanderpoel, Waid
Walter E. Smithe Furnitur
Wamberg, Diane
Wapole, Frank
Waring, David
Wauconda Fire Department
Wayne Hummer Investments
Weber, Thomas
Weidner, Robert
Wenner, H.L.
Werner, Thomas
Williams, David
Zacaroli, Richard
Zimmerman, William
Zwilling, Diane

OUR DONORS FROM THE BEGINNING THROUGH 2006

OUR DONORS FROM THE BEGINNING THROUGH 2006

Up to \$1,000

Abatte, Joseph	Frankenberg, Blair	* Lidge, Ralph
Adco Van & Storage Inc.	Frankenberg, Bruce	Logue, Henry
Advanced Cleaning Systems	* Frankenberg, Robert	Loomis, Walter
Allaway, Tom	Furda, Greg	Lopez, Elizabeth
Allegretti, Jean	Garre, Maryjo	Magee, Larry
Andler, Donald	Gianni, Paul	Magner, Thomas
Baber, Monica	Gillespie, Kay	* Maher, Susan
Barcroft, Susan	* Gitelis, Michael	* Malow, Neal
Barcroft, Victor	Glantz, David	* Marcussen, A.J.
Barrington Dodge	* Gloyne, Peter	* Marquardt of Barrington
Barrington Fire Department	Golitz, John	* Martin, Alida
Barrington Hse Bed & Breakfast	Goodfellow, Sue	* Martin, Stephanie
Barrington Ice House	Goski, James	Massey, Suzanne
Bash, Philip	Grafton, Thomas	McClintock, David
Bean, Roger	Grainger	McCord, Pamela
Beese, Carol	Granquist	* McDonald, James
Bennett, Joan	Grant, Carrie	McGrath, Susan
Berlin, Paul	Grier, Carol	McGree, Timothy
Bishop, James	Griffith, Donald & Kay	McManus, Brian
Blanchard, Steven	* Gross, Randall	* McMonigal, Glenne
Blomquist, Margaret	Gumowski, David	Mehr, Georgeanna
Bowers, Sarah	Haggard, Bern	Meroni, Denise
Braithwaite, Dyllis	* Hannay, William	* Meszaros, Lorene
Brown, John	Hannon, Bonnie Spaccarelli	* Miller, Lana
Brown, Ray T.	Hansen, Jane	Milne, George
Bush & Heise	* Hansen, Julian	Mitchell, Thomas
Carey Electric Contracting	Harlow, Luanne	Mountsier, Stevenson
Chambers, Richard	* Healy, Dennis	Murphy, Linda
Champion Dodge	Heinz, John	* Myren, Margaret
Chuck Hines of Barrington	Held, Ed	Neben, Michael
Clark, R. Theodore	Herb, Judith	Nelson, Claire
Comerford, Gordon	Herr, Thomas	Neri, Nicholas
Complete Cleaning	Hillman, Joel	Newman, Richard
Condill, James	Hilton, John	Nicholas, Arthur
Connelly, Joseph P.	Hines, Gary	Noonan, Kevin
Cook, Jerry	Holmes Mechanical	Norcomm Public Safety Comm.
Corrington, Marjorie	Horan, Daniel	* Nordquist, Jeffrey
Cox, John	Hugenberg, John	O'Grady, Arthur
Cragan, Joseph	Irvin, Robert	Olson, David
Crandall, David	Jefferies & Company, Inc.	Ottenad, Robert
Curielli, John Peter	* Jenkins, Brian	Ottosen, Trevarthen, et al
Danek, Leonard	* Jerian Precision Machining	* Palmquist, Joyce
Dehnert, Joan	Jernstedt, Richard D.	Parker, Craig
DGP Management	Johnson, Laura	Pasquesi Home and Gardens
Dishong, Daryl	Kackley, James	* Patterson, Cynthia
Dunbar, Janice	Kellogg, Joan	Peter Daniel
Engelhardt, Glenn	Kerr, Julie	Petras, Richard
Esmond, Lynn	Kocourek, Wayne	Phillips, Richard
Evasink, Daniel	Konicek, Frank	Piacenza, Dana
Excalibur Technology Corp.	Kotel, Tom	* Pieroni, Denise
Fehsenfeld, Joseph	Kubik, James	* Pinkus Realty Group, Inc.
Fesmire, Robert	Lambert, Karen	Pioszek, Michael
Fisher, George	Lange, Arthur	* Pittman, David W.
Fitzpatrick, William	* Lareau, Mary	Poplar, Susan
Flannery, James	Lawler, Joseph	Portable Comm. Systems
Flory, Lee	Laystrom, C. Arthur	Reedy, William
Fortune, Anne	Ledinsky, James	* Rennels, John
Francesca's Restaurant	* Leeper, Craig	Rhoads, Jr., Harry
Francis, Gene	* Leydig, C. Frederick	Rider, Harold

OUR DONORS FROM THE BEGINNING THROUGH 2006

Over \$100,000			
Hamill, Jonathon & Nancy Lancaster, James	* Pederson, Frederica Smith	* Stephens, Norval & Diane	*
\$50,000 to \$100,000			
Bramsen, James & Elizabeth Duchossois, Kimberly	Foglia Family Foundation * LaSalle Bank	* Smith, David * Smith, Steven	*
\$25,000 to \$49,999			
Anonymous 1 Anonymous 3 Ellis, Samuel & Beatrice	* Fitzgerald, James * Harris Bank * Kainz, Joseph & Susan	* Keenan, John * Kocmond, Michael H. * Nadig, Gerald	*
\$10,000 to \$24,999			
Arndtsen, Donald Barrington Bank & Trust Crowther, G GE Capital Gianopoulos, Jr., Harold W.	Gilmore, Merle * Gott, Laurence * Herb, Thomas * Jensen, Robert & Karen Lincoln, Dennis	* M. J. Miller & Co. * Nelson, David * Noyes, William * Patrick, Thomas & Marilyn * Personette, Gary	*
\$5,000 to \$9,999			
Beaubien, Mark Bishop, Willard Bradford-White / White Chung, Young Dowling, Edward Duchossois, Richard Fitzgerald, Gerald Fitzgerald, Thomas	* Gabelman, Andrew * Gillett, John * Graunke, Terence & Susan * Hansen, Donald * Hills, Paul * Hirsch, David Illinois Tool Works * Jartz/Reno	* Lappin, Richard * Lee, William Leopardo, James & Jo Beth * Link, Daniel & Kathleen * Martell, James * O'Neil, Ralph T. Pepper, Richard * Professional Plumbing, Inc.	*
\$1,000 to \$4,999			
Ackmann, Lowell and Dorothy Advocate Health Care Anderson, James & Corrine Anonymous 2 Bank One Barrington Area Arts Council Barrington Career Center Barrington Lion's Club Bilton, Stuart & Betty Bischof, Harrington & Constance Boshell, Edward & Raynette Branstrator, Donn Broughton, Daniel Brown, Willard Brownson, Robert Chicago Indoor Racing Cornerstone National Bank Crowther, Bruce Darch, Douglas & Karen Deblasio, James Denny, Charles Deroche, David Dugan, James W. Dvorak, Joseph Ehlert, James & Bunny Gilbert, Matthew	* Gillespie, Kay F. Graft, Michael Grenda, Bruce * Guenther, Harold * Hamelberg, Ronald & Nancy * Hamman, James * Hanifi, Paul & Suzanne * Hayward, Jr., Thomas Hayward, Michael D. Heydorn, Gary * Hogan, Richard A. Hovde, Steven * Johnson, J. Michael Jones, John K & M Printing Company, Inc. * Keating, Suzanne * Kelleher & Buckley Lageschulte, Jack & Marilyn Liedlich, Maria * Maddrell, Richard * Malia, Mary Mallahan, Mary Ann McDonough, Richard * McKenzie, Shawn and Valerie * Morgan Stanley * Morgan, Frank	Motor Werks of Barrington * Murphy, Daniel Nemec, Robert & Nancy * New Generations (Return) Newman, Richard * Oliver, Robert & Sam Pederson, Freddie * Peterson, James Pillman, Virginia * Porter, Stuart * Pringle, Joseph Rhee, Jackie * Roberts, Leslie Roselli, John * Ruder, Charles * Schaff Piano Supply Company Schlemmer, Dennis Schmeh, Raymond * Schueppert, George Schulze, Catherine * Seidel, Gail Small, Sherwin * Smith, Donna * Stahr, Scott * Stickney, Jon Stobart, Ken	*

Barrington Area Community Foundation Breakfast
2007 Grant Recipients

Organization	Telephone #	Attendee #1	Title	Attendee #2	Title	Attendee #3	Title
Barrington Area Council on Aging (BACOA)	847-381-5030	<i>Joyce</i> Ms. Joyce Palmquist	Executive Director	<i>Cathy Schultze</i> Cathy Schultze	Treasurer		
Barrington Area Historical Society	847-381-1730	<i>Curt Larsen</i> Curt Larsen	Executive Director	<i>Jim Zalesky</i> Jim Zalesky			
Barrington Career Center	847-304-4157	Ms. Monica Keane	Executive Director				
Barrington Festival of Sacred Music	847-359-6663	Mr. Jim Skomer		Ms. Karen Maxwell			
Barrington Giving Day	847-382-2670	Ms. Patricia Karon	Vice President	Mr. John Paul Hills			
Barrington Rotary Charities, Inc.	847-304-5933	<i>Attending - don't know who</i> Burt & Groom, Mike Pinter					
Barrington Scout Cabin (The Roy Wilmering Scout Cabin)	847-381-0884	<i>Cindy Fitzharris + Claire Leminger</i> Cindy Fitzharris + Claire Leminger					
Barrington Youth and Family Services	847-381-0345	<i>Ms. Rochelle Schultman</i> Ms. Rochelle Schultman		<i>Additional attendee</i> Glenn Aguirre			
Church Women United of the Barrington Area	847-381-6271	Ms. Mary Anderson		Ms. Betty Reed			
Cowboy Dreams	847-844-9070	<i>Ginger Spitzer</i> Ginger Spitzer					
Hospice of Northeastern Illinois (HNI)	847-381-5599	Ms. Vicki Shaw		Ms. Carolyn Handler			
Project Hope	847-381-5721	Ms. Jill McConnell		St. Loranie Menneer			

Barrington Area Community Foundation
Statement of Revenue, Expenses and Changes in Net Assets
(Unaudited)
January through April 2007

	<u>Unrestricted</u>	<u>Temporarily Restricted</u>	<u>Permanently Restricted</u>	<u>Total</u>
REVENUE				
Contributions				
Individuals	16,850	0		16,850
Corporate and Foundation Grants	34,100	0		34,100
United Way and Other Grants	0	0		0
Total Contributions	<u>50,950</u>	<u>0</u>	<u>0</u>	<u>50,950</u>
Less Costs Associated with Benefit Events	<u>-6,443</u>	<u>0</u>	<u>0</u>	<u>-6,443</u>
Net Contributions	<u>44,507</u>	<u>0</u>	<u>0</u>	<u>44,507</u>
Investment Income				
Interest & Dividend Income	18,037	0	0	18,037
Realized and Unrealized Gains & Losses	89,058	0	0	89,058
Total Investment Income	<u>107,095</u>	<u>0</u>	<u>0</u>	<u>107,095</u>
Net Assets Released from Restrictions	<u>0</u>	<u>0</u>	<u>0</u>	<u>0</u>
TOTAL REVENUE	<u>151,602</u>	<u>0</u>	<u>0</u>	<u>151,602</u>
EXPENSES				
Grants and Assistance	0	0	0	0
Supporting Services	<u>2,703</u>	<u>0</u>	<u>0</u>	<u>2,703</u>
TOTAL EXPENSES	<u>2,703</u>	<u>0</u>	<u>0</u>	<u>2,703</u>
CHANGE IN NET ASSETS	<u>148,899</u>	<u>0</u>	<u>0</u>	<u>148,899</u>
NET ASSETS AT BEGINNING OF YEAR	<u>2,234,267</u>	<u>0</u>	<u>0</u>	<u>2,234,267</u>
NET ASSETS AT END OF QUARTER	<u>2,383,165</u>	<u>0</u>	<u>0</u>	<u>2,383,165</u>

Supporting Services as a % of Average Net Assets (Annualized) 0.4%

Barrington Area Community Foundation
Unrestricted Income and Expense by Class
January through April 2007

	<u>Golf Outing</u>	<u>Other Events</u>	<u>Total Events</u>	<u>Non-Event Related</u>	<u>Total Unrestricted</u>
REVENUE					
Contributions					
Individuals	15,000	0	15,000	1,850	16,850
Corporate and Foundation Grants	19,050	5,000	24,050	10,050	34,100
United Way and Other Grants			0	0	0
Total Contributions	<u>34,050</u>	<u>5,000</u>	<u>39,050</u>	<u>11,900</u>	<u>50,950</u>
Less Costs Associated with Benefit Events	<u>-6,443</u>	<u>0</u>	<u>-6,443</u>	<u>0</u>	<u>-6,443</u>
Net Contributions	<u>27,607</u>	<u>5,000</u>	<u>32,607</u>	<u>11,900</u>	<u>44,507</u>
Investment Income					
Interest & Dividend Income				18,037	18,037
Realized and Unrealized Gains & Losses				89,058	89,058
Total Investment Income	<u>0</u>	<u>0</u>	<u>0</u>	<u>107,095</u>	<u>107,095</u>
Net Assets Released from Restrictions	<u>0</u>	<u>0</u>	<u>0</u>	<u>0</u>	<u>0</u>
TOTAL REVENUE	<u>27,607</u>	<u>5,000</u>	<u>32,607</u>	<u>118,995</u>	<u>151,602</u>
EXPENSES					
Grants and Assistance				0	0
Supporting Services				2,703	2,703
TOTAL EXPENSES				<u>2,703</u>	<u>2,703</u>
CHANGE IN NET ASSETS					<u>148,899</u>
NET ASSETS AT BEGINNING OF YEAR					<u>1,796,157</u>
NET ASSETS AT END OF QUARTER					<u>1,945,056</u>

Supporting Services as a % of Average Net Assets (Annualized)

0.4%