RESOLVED

THAT IF A LADY HAS A PRETTY SHOE IT MAKES ANY DRESS LOOK NICE. WHAT IS MORE FASCINATING THAN A PRETTY FOOT IN A PRETTY SHOE? SOME FOLKS DONT GIVE ENOUGH CARE TO THEIR FEET

Copyright, by R. F. Lamey N.Y.

WHY DO MOST OF THE LADIES BUY THEIR SHOES FROM US. BECAUSE WE HAVE STYLISH SHOES IN OUR STORE. WE ARE AGENTS FOR QUEEN QUALITY WHICH ALWAYS HAVE THE STYLE AND ARE SO BUILT THAT THEY ARE COMFORTABLE AND MAKE THE FOOT LOOK NEAT. WE KEEP UP THE QUALITY OF OUR SHOES AND KEEP THE PRICES DOWN. YOU CAN ALWAYS FIND WHAT YOU WANT IN A SHOE IF YOU COME TO US.

R. F. LAMEY, N.Y.

# A. W. MEYER

The Big Store


## Obituary.

Malinda Mutchler, daughter of the late Henry A Schaefer and his wife Louisa, was born in Barrington, November 28, 1844, and died March 7, 1911, aged 24 years, 3 months and 17 days. She received christian baptism at the hands of Rev. Theissen. Albert studying, and upon confession of faith was received into the Salem church in 1858 by Rev. A. W. Strickfaden. Special blessings came to her through the ministries of Evangelist Wakefield at the Barrington Park camp in 1905. At that time she attained a clear and positive christian experience which not only filled her with supreme satisfaction, but also enabled her to pass through a long and trying illness without a word of complaint.

A most cheerful disposition possessed her soul to the end, and on the last day of her life upon earth a serene and beautiful smile played upon her face.

Besides the deeply sorrowing mother she leaves six sisters, Mary, Minnie, Anna Ella, Laura and Mrs. Harry Kirschner, and five brothers, Henry, Fred, Charles, John and Frank. A dutiful daughter, a loving sister and a cheery companion, she will be missed from the vale of shadows to the realms of joy.

The funeral services will be held tomorrow at one o'clock at the home on Hough street, and at 2 o'clock at the Salem church. Rev. E. F. Pieschke, the pastor, will direct the services. He will be assisted by the Rev. C. A. Puerale and the Rev. M. C. Mutchler, both of Chicago.

## Missionary Society Meets.

The Meeting of the Woman's Foreign Missionary society at the home of Mrs. O. P. Mathews on Tuesday afternoon last was well attended, about thirty being present. Mrs. John Schweneum, president, and Miss Louisa Hinke had charge of the program, which, giving brief biographical sketches of prominent women missionary workers both of our own and other lands, was very interesting.

The meeting was closed with a social half hour during which light refreshments were served. The presence of Mrs. E. H. Graham and her daughter Miss Dorothy of Hinsdale, who have come with the family to Barrington to reside, added to the interest and pleasure of the occasion.

The annual thank offering for the Ladies' society will be made Sunday evening, March 26, for which a program is being prepared.

## FILE CONDEMNATION SUIT.

### New Wauconda Electric Line Condemns Land for Right-of-way.

The Waukegan, Rockford & Elgin Traction company has filed a condemnation suit against James Courtney and others owning property near Lake Zurich which the company desires for right-of-way purposes, and the case is to come on in the Lake county court March 17 by assignment of the date by Judge Persons.

**Window plants** in alabaster at Lamey & Company's.

## Radioptican Entertainment.

The entertainment postponed from February 24 will be given in the parlors of the Baptist church on Thursday evening, March 16, at 7:30 o'clock. The radioptican is a machine, similar to the old fashioned magic lantern, by means of which, post cards, photographs, or cartoons may be reproduced on a large screen on a screen or curtain. The entertainment will be of especial interest to children and any one who has attended the entertainment they wish to see thrown on the curtain may make the evening more interesting by bringing them to the church. The small admission fee of ten cents will be devoted to the carpet fund being made up by the ladies of the church.

## Crushed to Death.

Charles Benkoski met with a terrible fate at the Aetna gravel pit, between Crystal Lake and Algonquin, Monday afternoon about 1:30. When he was caught between a shaft and belt and was crushed to death. His spinal column, shoulder and wrist were fractured and several ribs broken. Mr. Benkoski had just moved into Algonquin from a farm near there and Monday was his first day at the gravel pit. He was 35 years old, and leaves a widow.

## For Highway Commissioner

Elsewhere in this issue of the Courier of Barrington township that I am a candidate for re-election to the office of highway commissioner, and will appreciate their support at the primary.

FRED SCHWEMM.

## A Fierce Night Alarm

is the shape startling enough of a child, suddenly attacked by croup. Often it around Lewis Chamberlin of Manchester, O., H. R. No. 2, for the four children was greatly subject to croup. Sometimes in severe attacks, he wrote "we were afraid they would die, but since we procured what a very man recommends, Dr. King's New Discovery, we have no fear. We rely on it for croup and for coughs and for throat or lung trouble." So the thousands of others. No cough, cold, Throat, Lung, Lungs, Whooping Cough, Bronchitis, Pneumonia, Grippe, Asthma, Hay Fever, La Grippe. Whooping cough is dangerous. Price 50 c. and $1.00. Trial bottle free. Sold by Barrington Drug Co.

## At Your Elbow.

They are ever at your elbow, unnoticed, the butcher, the grocer, the druggist, the hardware man.

Whether weather conditions are stormy, disagreeable or fair, the telephone is in waiting to save unnecessary footsteps.

Every body is your neighbor every time you want to transact business.

This is because the Bell system reaches throughout the country and is universal. Chicago Telephone Company.

## In A Hurry Telephone.

The value of a Bell telephone is particularly evident in emergency situations. It opens a quick way to relief. Accidents, delays, hurried departures, unexpected arrivals, sickness, fire, burglary—all come in this category.

Time, money, convenience often life itself—depend upon prompt communication.

Relief may be in sight or a thousand miles away. It matters not. The land and long distance Bell telephone can be used in any situation. Chicago Telephone Company.

**Have you anything** for sale or exchange? Use our "Business Notices."

## HOW SILK FIBER IS LOADED

### Metallic Salts Added by Manufacturer Increase Weight but Detract From the Quality.

BY CHARLOTTE GIBBS, Assistant in Textiles, University of Illinois.

Silk is frequently known as the fiber of luxury. It is the most expensive fiber, produces the most beautiful and the strongest fiber. The long, strong, lustrous silk fiber which bleaches and dyes beautifully and is fine as a spider's web is not to be duplicated.

In manufacturing silk many defective cocoons are found in which the threads are not perfect or are broken. Silk from these cocoons may be treated like a fiber and spun into threads varying in strength according to the strength of the fibers. This so-called "spun" silk has not the high luster nor strength of "reeled" silk but is often woven as a filling with reeled silk warp or is used in imitation pongee and tucks for sashes and vests. Also because of the high cost of raw silk about thirty times that of raw cotton, and the large amount of gum which must be removed from the fiber, making the waste at least five times as great as in cotton, the manufacturer must make up in some way. If he is to sell silks at the price demanded by the public

Silk has great ability to absorb dyes and metallic salts without apparently changing the quality of the material, and these dyes and metallic salts are used to increase the raw silk the manufacturer makes great use of proper. Loading is the common name for this process and it is usual to add 50 per cent foreign material, just the per cent best to be able to dye gum is removed, while it is possible to add 250 or even 300 per cent.

When we buy novelties and do not care how short their life is we buy those heavier weighted silks answer the purpose very well but when we wish to have a silk that will wear a long time, and it begins to crack and split to become shabby after a few wearings, we realize the disadvantages of our modern methods.

Practically no silks may be found on the market entirely free from loading but there is a great difference in the amount present. Bending is the simplest test for silk, pure silk will burn slowly, leaving as it burns a white ash which will retain its form at the end of the thread. Heavily weighted silks burn and leave a fine ash in place of the original thread. This ash, however, does not bend.

## BUTTER UP HALF A CENT.

### Butter Declared Firm at 26 Cents on Butter-Board Monday Afternoon.

The price of butter was quoted at 26 cents firm on the Elgin board of trade Monday afternoon, one-half cent over last week's quotation.

## All We Could Carry.

**An Atlanta man not long ago met a darky who was driving a horse so thin that it staggered as it walked. "Why don't you put more flesh on that nag?" inquired the Atlanta man. "Boss, sah, boss," replied the driver, "dat I'd do if I could. But I can't. Yo see, boss, dat po' boss kin hardly carry what little flesh he's got on him now."**

## Hermit's Pathetic Death.

Robert Pattinson, who for years lived in a hermit in a cottage made by himself of rough stones, near Gum, Carsewater, Cockermouth, Eng., left his camp fire and was burned to death, the only companions of his lonely life, a dog, barking frantically and pawing at his door.

## Teachers' Meeting.

The teachers of this school year of the Cook County Teachers' association will be held in Fullerton hall, Art Institute, Chicago, Saturday March 11, at 10:15 a. m.

An address will be given by Professor Howel of Auckland, New Zealand, his subject being "From Tamalpais to Fuji." In the afternoon at 1:30 teachers of one, two and three room schools will be addressed by county superintendent Miss Nash will conduct an exercise in vocal music.

"Mi Lady" will find at Miss Jokes' millinery parlors, Barrington, a full line of up-to-date headwear and just as stylish as any. Miss Jokes' hat for spring is all new and better this season than ever before.

## Price Indicted for Complicity.

The Lake county grand jury for the March term returned an indictment at Waukegan and completed its work. Among the other indictments returned was one against L. C. Price, county treasurer under F. E. Ames. He is charged with complicity in the Ames shortage of $27,000. His arrest followed the return of Ames and Green went to St. Paul, where Mr. Price resides, Tuesday to take him in custody. T. A. Tully served the grand jury from Cuba and George Kelsey in on the petit jury.

## Supervisors Meet.

The Lake county board of supervisors are in session at Waukegan this week.

## Poison in Tobacco and Almond.

**A German expert says that there is less prussic acid in 25 cigars than in one bitter almond.**

## Good Story.

**Were you one of those who commenced our new serial story, "54-40 or Fight," last week? If not, start it now. Papers containing the opening installment can be had at this office free of charge if you desire them.**

## Friend of the Housewife.

**"It is the most useful thing in the house," said a lady of her Bell telephone. "It takes my messages to the market, to the merchant, to the doctor, to the dentist, and to the nearest by at any place.**

**Bell telephone service is the standard service of the world and every Bell telephone is a long distance station.** Chicago Telephone Company.

## Has Millions Of Friends.

**How small and how useful count your friends by billions as Bucklen's Arnica Salve does! Its astounding cures in the past forty years has made them. Its Salve Salve is now the world for sores, ulcers, eczema, burns, boils, scalds, cuts, bruises, sore eyes, sprains, swellings, bruises, cold sores. Has no equal for piles. Only 25 c at Barrington Pharmacy.**

## The Bell Directory.

If your name is in the Bell telephone directory you may be reached at anytime. The Bell telephone is so universally used that the Bell directory is kept open on all business and social significations.

The Bell directory issues the value of the Bell service. Chicago Telephone Company.

## Last Call for Taxes.

I will be at my office in Court House Schaefer Monday and Saturday to receive taxes. Those who do not call and pay outstanding taxes must be paid on or before the 15th day of March, or interest will be added.

H. BUHMANN, Collector.

## Notice to Contractors.

Sealed proposals will be received by the Board of Local Improvements of the Village of Barrington at the Village Board Room until March 20th at 8 o'clock p. m., at which time and place bids will be opened for constructing a brick pavement on water mains on Dundee, Lake Cook and Lincoln on Walnut street from Liberty street to Lake street. Bids must be filed in duplicate by special assessment warrants and bonds, bearing 6 per cent interest, and a special guaranteed bond and contained for said improvement.

Ordinance and specifications may be seen and blank forms of proposal may be obtained at the office of the Village Clerk, Barrington, Illinois.

Each bid shall be accompanied by a certified check payable to the President of the Board of Local Improvements for an amount equal to 10 per cent of the aggregate amount of the bid.

The Board of Local Improvements reserves the right to reject any or all bids.

Board of Local Improvements
By MILES T. LAMEY,
President.

Barrington, Illinois.
March 9th, 1911.

## Business Notices

### FOR SALE

FOR SALE. Three good work horses; one 1500 lb. and two 1400 lbs. ages 9 to 12; apply at Barnett farm two miles east of Barrington or to H. K. Brook-ner.

CHICKENS FOR SALE—Pure bred Barred Plymouth Rock. Inquire place in Cuba township. Inquire of H. H. Sprague.

FOR SALE. Several lots situated on Cemetery street. Will sell to member in not more than one lot.

JOHN BRODMERKAMP.

FOR SALE Gasoline engine, 2½ horse power, Fairbanks Morse & Co. Using electric motor. Enquire at this office.

FOR SALE. House and lot on west Main street; also, good piano four octaves. Mrs. N. J. BERRIGAN, 404 S. Austin Ave., Oak Park, Ill.


# Why Pay High Prices

On account of the high prices that goods are being sold for today, it is necessary for the producer and consumer to get the most out of the money expended in the market place.

We purchased our stock of new goods at a low market price and consequently can sell you NEW GOODS at LOW PRICES.

You will find bargains in every department of our store.

## Special This Week

BEST KEROSINE OIL. Same quality for which others are asking 12 15c per gallon only **7c**

BEST GASOLINE. Others are asking for same grade 14 16c per gal. this price only, per gal. **12c**

## Victor Talking Machines

It's up to you to get full value for your money. If you put your money in a Victor Machine and Victor Records you get value received for your money. Also the collection of Victor Records that can not be equaled. Let us show you how easy to own your own Victor Talking Machine in your own home

## NEW GOODS AT THE LOWEST PRICES

# Daniel F. Lamey

## The Barrington Chocolate Shop.

Home-made Ice Cream and Candies. Cigars, Tobaccos and Fruit. Ice Cream furnished for all social functions. $1.00 per gallon; 1 quart 30c. Special prices on 10 gallon lots or over. Order your Brick Ice Cream, 35c.

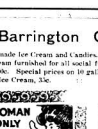


### *Appearances are Deceiving*

The actual worth of women or cigars cannot be determined by their looks. Most women are distinguished by color, the shape and the smoothness of the wrapper. And how often their beautifully brown and symmetrical perfection proves a scam and a delusion. Call for a Best & Russell Co's 1857 cigar and you will always get a good value and a good smoke.

PULOS BROTHERS — Telephone 421

## C. F. HALL COMPANY

DUNDEE — ILLINOIS

### LADIES' SPRING SUITS.

Stylish, finely tailored Suits, specially noteworthy for the beautiful manner in which they are made. Eaton style, silk and satin lined jackets, medium and skirts, large variety of styles. **$17.00, $19.50, $22.45**

### Spring Outer Garments.

Ladies stylish sailor collar Coats, $5.00, $7.45. Tailored Coats **$7.00**. Long, fully lined, satin piped Coat, with black satin collar **$9.00**. Grey and blue Cloaks, Persian trimmed **$9.00**. Grey Lamb Cloaks, Persian trimmed **$10.00**. Spring Coats, silk Dotted Collars, only **$8.00**. Misses' stylish Grey Wool Cloaks, broadcloth trimmings **$6.00**.

### Misses' Suits.

Special showing this week. Stylish figured serge Suits, satin trimming and lining, $15.00 values. **$11.98**

Fine wool serge Suits, Silk trimmed, Coats and Skirts, $17.00 values. **$9.45**

Stylish serge Suits, very special **$9.69**

Finely tailored fancy mixtures, Velvet and Moire trimmings, only. **$8.97**

### Dresses for Confirmation.

Newest styles in fine, white Lawn Dresses, with Kimono sleeves, Skirts and waists elaborately trimmed with lace and lace insertion. Unapproached at any price values.

**$4.97, $6.97, $9.49 to $11.20**

### Home Dresses.

Complete showing for Ladies and Misses. Misses latest spring styles, 13 to 18 year sizes:

**$1.29, $1.37, $1.98, $2.98**

Ladies' Home Dresses:

**$1.10, 98c, $1.97**

Linene Dresses, blue and tan, braided Skirt and Waist **$2.00**

Stylish house and afternoon Dresses, in fine Ginghams **$2.97, $3.50, $3.20**

### Drawers Cuts.

Bargain Sales this Week. Ladies' and Misses' Drawers 200 in the lot including fine silk goods.

### BASEMENT SALES.

Good Muslin Gowns only **39c**

Long, heavy Hay Fork, Good quality Jap. Tea per lb. **25c**

Jap. Grey Enameled Double Boilers **25c**

Fruit Presses **13c**

Rubber-tired rolling Carts, full size. **$1.20**

### BOYS' KNEE PANTS SUITS.

Over 350 of them, 9 to 16 years sizes, including a great variety of trusters' samples.

Regular 9.00 Suits. **$4.95**

Regular 8.00 Suits. **$4.50**

These are all high grade, finely tailored, guaranteed Suits.

Low priced Suit Specials **$2.90, $1.98, $2.20**

### FIRST SHOWING OF MEN'S SPRING SUITS.

Low cut prices to first comers.

Good Business Suits:

**$7.95 $9.95 $10.95**

### OVERCOATS.

One-half price on all winter coats, until the night of March 16th.

**Remember Rehanded Car Fare Offers: Show Round Trip Ticket'n you Come by Train.**

## CASH DEPARTMENT STORE