The Review leads in circulation in the Barrington territory. It has no rivals.

BARRINGTON REVIEW

Review circulation is paid circulation . . . that is the kind that counts.

VOLUME 16, NUMBER 49 — BARRINGTON, ILLINOIS, THURSDAY, DECEMBER 3, 1931 — $2.50 A YEAR IN ADVANCE, SINGLE COPIES, FIVE CENTS

Predict Big Power Poles Will Be Off Streets Jan. 1, '33

Lions Club Committee Reports Progress in Alley Connection Plans

...unsightly power line ...moved from the down ...Barrington before Jan. ...Eichman, chairman of ...pole committee, pre- ...day afternoon. The ...encountering difficulties ...ed, he added, explain- ...work will have to be ...at a time with part ...retaining the old ...line conveyor for ...ter it will have been ...other parts of town.

...present plans the first ...moved will be those ...from Illough to the ...along Park avenue ...to Grove avenue, ...street from the rail- ...Station street.

...moves along Station ...street, Main street west ...street, south of Sta- ...Railroad, and Main ...of the railroad tracks, ...care of later in the ...man predicted.

May Need Tunnel

...obstacles encountered in ...service connections from ...stores is in the jump from ...side to the southwest ...committee is investigating ...of carrying the mains ...back under the pavements ...Cook streets and under ...tracks.

...the expense in making the ...be taken care of by the ...Co. and the rest by the ...ners. The latter will pay ...change of service connections ...counts of their buildings to ...while the service company ...the poles and install new ...necessary, at the rear of ...dings.

Froelich, Pearce, Request State's Suit Be Withdrawn

...request that the state's suit for ...to Lake Zurich be dismissed ...filed by attorneys for August ...and Mrs. Margaret Pearce. ...is based on the contention ...ernment records show Lake ...and similar bodies are not ...

...request is part of the answer ...brought by State's Attor- ...V. Smith to have the lake de- ...public property. The answer ...to that filed when cottagers ...a permanent injunction re- ...those holding deeds to the ...from interfering with its

Notice Received of Raymond Aurand's Death

...was received Monday by ...relatives of the death of ...Aurand, at Tucson, Ariz. ...Aurand was born and grew to ...in Barrington but he has ...poor health the last few years. ...much of his time in warmer ...

...complete account of the death ...appear in a later issue of The ...

Feted on Fifteenth Wedding Anniversary

...number of friends and relatives ...and Mrs. August Gehrke ...at their home Sunday even- ...celebrate their fifteenth wed- ...versary. About 50 attended. ...guests were from Pala- ...Crystal Lake, Barrington, and ...field. Refreshments were ...following the social games. Mr. ...Gehrke received many beau- ...of china.

Robert Plagge Breaks Arm in Football Game

While playing an informal game of football with larger and older boys last Friday afternoon, Robert Plagge, son of Mr. and Mrs. Reuben Plagge, had the misfortune to break his left arm—the second time in two years that he has broken that arm.

The break was just below the shoulder and is of a severe nature—a jagged, flesh tearing break. When Robert's arm was broken before, the fracture was just below the elbow.

The accident occurred in a vacant lot on Division street east of the Plagge home. The boy was tackled while carrying the ball but did not realize that his arm was broken. This occurred in the middle of the afternoon and was not known as a broken arm until Mr. and Mrs. Plagge returned home about two hours later.

The boy was taken to the Sherman hospital in Elgin where the broken bone was set.

Cuba Town Board to Call Meeting for Poor Relief

Legislature Authorizes Meetings to Provide for Pauper Relief Funds

A special Cuba town meeting will be held at the Schaible Bros. and Collins garage, 126 N. Cook street, next Monday afternoon for the purpose of providing funds for Cuba town poor relief work, according to a notice published by the town officers in this issue of the Barrington Review.

The state legislature passed an emergency act last Wednesday authorizing the town boards to call public meetings to provide for raising the poor relief funds.

Raised $400

Cuba town raised approximately $400 this fall at two benefit entertainments—a dance and a card party. This sum was raised for the purpose of taking care of poor relief needs which might arise prior to such time as the legislature could authorize the raising of funds through the regular channels.

Because of the pauper relief bill enacted into law last spring whereby the authority to raise and administer poor funds was transferred from the county boards to the various town boards (in all counties except Cook), the county officers were left without authority to administer poor funds after July 1, and the town officers were without funds to administer. The next regular meetings of town boards will not be held until April, 1932 following a winter in which the needs for poor relief would be greater than ever before.

Meeting at 2 p. m.

Many town boards met the situation by raising funds through benefit performances and other entertainment and even by direct contributions. Cuba was successful to the extent of raising $400, enough to meet the needs during the early part of the winter. Additional benefit performances would have been held if the emergency town board meetings were not authorized by the legislature.

The $400 sum will be used for relief work as planned and will lower the amount that will have to be raised through taxation.

The meeting next Monday will be called at 2 p. m.

Barrington Relatives at Funeral of Mrs. Hayman

Several Barrington people attended the funeral of Mrs. Frank Hayman in Palatine Tuesday. Mrs. Hayman, who was sixty years old, had been ill for a month prior to her death.

Lions Club to Install Eighty Lighted Spruce Trees in Down Town Barrington for Yuletide

Eighty Christmas trees, bearing some 1,200 gleaming lights will adorn the Barrington down town streets for the current holiday season, brightening the village and inaugurating a custom which is planned as an annual event.

The Barrington Lions club voted at its last meeting to invest $400 in decorations, including trees, light circuits, and bulbs. Every flag pole socket in the down town part of the village will be utilized to erect a small spruce tree, providing that all merchants in front of whose places of business the sockets are located are willing to supply the electric current for the lighting.

If all sockets are to be filled, 80 trees will be ordered. The Lions club Christmas decoration committee will arrange to buy the lighting circuits and bulbs for this and subsequent Christmas lighting use. The electric equipment will be kept as Lions club property to be used every holiday season for the benefit of Barrington.

The committee has made arrangements to donate prizes with total value of $60 for the best displays. The division of residence prizes and the prizes for the best decorated show windows in the down town district have not been decided.

"The Lions club is not limiting its plan for Christmas lighting to the present year," said R. E. Willmering, chairman of the lighting committee. "Most of the money spent this year will be for permanent circuits which can be used in later years. If the system we have inaugurated can be added to annually, we will have a more attractively decorated Barrington each year—a home town every resident will be proud of."

W. R. C. to Give Theater Party for Sailors in Great Lakes Hospital

A theater party in Waukegan for sailors in the hospital at the U. S. Naval training station, Great Lakes, will be given by the Barrington Woman's Relief Corps, Mrs. Charles Hawley, chairman of the Great Lakes hospital committee reported. This theater party will be given during Christmas week.

To defray expenses of the party, the W. R. C. will hold a card party on the evening of Dec. 9, with tickets placed on sale next week.

A meeting of officers and members of the W. R. C. will be held at 2:30 p. m., Dec. 9, Mrs. Hawley said. Past Department President, Della Coleman, is expected at this meeting. All officers and members will be urged to attend the meeting.

E. W. Riley Dies Saturday After 8 Months' Illness

The death of E. W. Riley, long time resident of Cuba township, occurred Saturday, Nov. 28, the result of heart trouble. Mr. Riley had been in poor health since last March when he ruptured an artery while pushing a heavy cart.

Edward William Riley was born at Henpeck in Kane county, March 14, 1862, the son of John and Ellen Connelly Riley. His early life was spent on his father's farm near Crystal Lake.

He was united in marriage to Ellen Ursula Hudson, daughter of Robert and Ellen Tosney Hudson of the Town of Cuba, on Oct. 10, 1885. Thirty-eight years ago Mr. Riley and family moved to the Hudson Knoll farm from Crystal Lake, and resided there until the winter of 1918 when the last one of his three sons enlisted in the service of his country. Mr. Riley then retired from active farming and moved to a home on the property adjoining his farm.

Mr. Riley was always active in all work that helped to improve the Town of Cuba and in furthering the educational program for the children.

For 26 years he was president of the Kelsey school district from which his five children were graduated, the oldest being the first pupil to finish in the district. At the time of his death he was president of the township high school district.

For many years Mr. Riley served on the board of directors on the Lake County Farm Bureau and as judge of elections in his precinct. He served the town as assessor for more than 30 years.

He was vice president of the First State Bank of Barrington and a member of its loan committee.

His last official act as a member of the executive board of the town of Cuba relief fund was a measure to definitely increase the relief fund.

Funeral services were conducted at St. Anne's Catholic church at 10 o'clock Monday morning with Father Charles Connelly, a cousin of the deceased man celebrating the mass. Burial was at Evergreen cemetery beside Mrs. Riley, who preceded him in death eight years ago. Father Connelly was assisted by Father McCormick of Crystal Lake, who gave the sermon, Father Kilderry of Cary, Father Frederick, chaplain at the St. Charles School for Boys and his pastor, Father Duffey who officiated at the grave.

During the World war Mr. Riley was presented with a medal of award by the U. S. government for his patriotic services.

He leaves to mourn him two daughters and three sons, Mrs. Jesse Lovellette of St. Charles, Mrs. Howard Jacobs of Marengo, William of Waukegan, Emmett of Springfield and Leo of Cuba and nine grandchildren.

Mrs. Peter Foley of St. Charles, Mrs. P. J. Dolan and Miss Mary Riley of Chicago and Mark L. Riley of Cuba are the surviving sisters and brothers.

Mrs. E. A. Beerman's Father Dies in Colorado

Adolph Rogalla of Fort Morgan, Colo., died Tuesday night at his home. Mrs. E. A. Beerman is a daughter of Mr. Rogalla, who is well known in Barrington.

Barrington Shops Are All Ready for Christmas Season

Yuletide Shopping Underway With Only 21 Days Until Christmas

With the arrival of December and pre-Christmas days, the shops in Barrington and elsewhere take on that attractive, almost irresistable appearance which is so much a part of Yuletide season.

The stores are already filled up with gift merchandise and many of them are trimmed with holly and evergreen creations and effects. Before another week has passed every store in Barrington will be completely filled, equipped, and decorated for the thousands of Santa Claus helpers living in Barrington and the surrounding territory.

21 Days Left

Christmas is now just 21 days away—the short time of three brief weeks separate the present from the day when all shopping will have been completed, gifts wrapped and labeled, those for out of town mailed, messages sent, trees selected, trimmed, and lighted and all food for Christmas dinners bought and prepared.

Many of the messages to shoppers are contained in this issue of The Review—a larger number will be published in The Review next week. For four issues, beginning with this issue, The Review will include on the front page an index to local advertisers of Christmas and general merchandise.

The list of advertisers in this issue and the pages on which their messages are published are:

22,900 Letters Carry Blocks of Christmas Seals

The Lake County Tuberculosis association is mailing 22,900 letters this week to people of Lake county. These letters contain a message of definite importance to every child and adult, not only in this county but others.

Also they contain 200 Christmas seals to be used on packages, gifts and letters. Christmas seals mean beauty but these also carry a message of cheer and hope to the four hundred patients in Lake county suffering with tuberculosis.

Tuberculosis is a disease known to the human being thousands of years ago and up to now, no startling cure has been discovered. It requires years of rest and care to bring the patient back to health.

These seals carry that message. They take the nursing service into the homes of Lake county. They pay for the clinic held each month in Waukegan for all patients suffering with tuberculosis who have no other care.

They buy food for many who cannot have these necessary bits when one is sick. They carry on a continuous fight throughout the year against this dreadful plague.

This idea was originated by Einar Hobell, a postoffice clerk in Denmark, to supply funds to build a sanitarium for children in memory of his little sister who died of this disease.

This was 1904. Since that year deaths from tuberculosis have decreased to one half, but even now more than five thousand people in Illinois alone die of tuberculosis every year.

C. O. Larson Files for Bankruptcy in U.S. District Court

Proprietor Closes Drug Store Nov. 21; Chattel Mortgage on Goods

A petition in bankruptcy has been filed by attorneys for C. O. Larson, proprietor of Larson's Pharmacy, which failed to open for business Sunday, Nov. 22, after closing the previous night.

This information was imparted last Friday to Barrington creditors of Mr. Larson who received the following notices from Frank H. Partridge of the law firm of Partridge, Morgan, Partridge and McFarland.

"Please be advised that we filed the petition of Clarence O. Larson, in the U. S. district court, on Nov. 24, 1931, the number of the case being 48680."

Mr. Larson conducted a drug store on E. Main street in the building owned by Mr. and Mrs. George Atkins, first as manager and later as owner of the store. He has been owner for somewhat less than two years. On Saturday night, Nov. 21, Mr. Larson closed the store and then moved his stock for storage into a vacant store space also on E. Main street, according to report circulated.

Several of the facts relative to the closing of Larson's Pharmacy are:

That Mr. Larson's property consisted principally of his stock of goods.

That a chattel mortgage for $2,000 issued to Attorney Frank H. Partridge on Oct. 22 was filed at the county recorder's office in Waukegan Oct. 26. (This was a chattel mortgage on the stock of goods.)

That the petition in bankruptcy was filed in U. S. district court on November 24.

That the claims of the creditors will have to be satisfied from the amount that can be realized by sale of the stock of goods with the possible subtraction of $2,000 to cover the mortgage to one of his attorneys which may have prior claim.

That listed liabilities have been reported at $4,506.69.

The chattel mortgage, as filed first in the office of Harry L. Hammond, justice of the peace and later at the county recorder's office stated:

Clarence O. Larson, mortgagor, to Frank H. Partridge, mortgagee (description of property)—Mortgage of stock of drugs, chemicals, pharmaceuticals, patent medicines, toilet articles, drug sundries, and all goods, wares, merchandise in the drug store commonly known as the Larson Pharmacy, located at 220 E. Main street, Barrington, Ill., for the sum of two thousand dollars, secured by the chattel mortgage note of $2,000 due two years from date with interest at six per cent per annum."

Former Woman Operator of Dog Race Track Held on Bogus Check Charge

Two charges of issuing worthless checks with intent to defraud are pending against Mrs. Julia Detienne, whose home is on the Rand road near Lake Zurich with Barrington mailing address.

Mrs. Detienne is known as the woman who operated the "101 Ranch" dog racing track under the name of the Kane County Kennel club.

The latest charge against Mrs. Detienne is that of giving a worthless check for $10 to M. L. High in a warrant issued Monday by Justice Willis Overholser at Libertyville. The check was given to High when the woman purchased five gallons of gasoline on November 17, according to the report.

When Sheriff Lester Tiffany's deputies arrived at the Rand road home with the Lake county warrant, they were informed that Mrs. Detienne is being held in the Elgin jail on a similar charge, the report stated.

Interview With President Hoover Accorded Local Man

Expressing confidence that the worst is past and that the underlying causes of depression have been eliminated, President Herbert Hoover spoke optimistically in a short interview with a Barrington man.

J. M. Friedlander, of the Jewel Tea Co., Inc., and vice president of the First National Bank, while on a recent trip to Washington, D. C., was accorded an interview with the president.

Contrasting the present appearance of the chief executive with his pictures taken at the time he was inaugurated, Mr. Friedlander was convinced that two and three-fourths years in the White House have been a heavy burden on Mr. Hoover, causing him to age a great deal in a short time.

The president inquired interestedly about conditions in Barrington.

Funeral Wednesday for Former Barrington Woman

The funeral of Mrs. Blanche Schierding Reuse was held at the home in Palatine Wednesday, Dec. 2. Mrs. Reuse was at one time a member of a Barrington orchestra and she had many friends among the Barrington people.

Poor Relief and Hen Pheasant Laws Passed

The much discussed hen pheasant has finally been given a break.

At a special session of the state legislature, a bill was passed, prohibiting the killing of pheasants, grouse, quails, partridges, woodcocks, wild turkeys, swans, and all shore birds and plovers, eider ducks, and wood ducks. The bill was signed by Governor Emmerson and went into effect Nov. 26.

The governor also signed a bill enacting into law an amendment to the Finn Pauper act which authorizes township clerks to file levies with the county clerks in the amounts which they believe are necessary to provide for poor in their districts and for the passage of bond issue in the townships to raise funds for the purpose.

Studio for Instruction in Guitar and Cornet Is Opened in J. & A. Building

A school of musical instruction in guitar and cornet playing has been opened in the J. & A. Sales and Service rooms, 106 W. Main street.

The instructors are Elmer Herrick, guitar artist of station WWAE and Milo Tomisky, well known cornet teacher. They will give class and private instruction.

2 Charges Dropped, Long Pleads Guilty to Third; Fined $25

Prosecuting Attorney Withdraws "Leaving Accident" and "Reckless Driving"

After two charges against him of "reckless driving" and "leaving the scene of an accident without notifying an officer" had been withdrawn, Chester Long pleaded guilty in Justice Harry L. Hammond's court Monday to the charge of "disorderly conduct." He paid a fine of $25 and costs.

The trial grew out of an accident on West Main street Nov. 13 in which an automobile he was driving and one driven by Miss Maude Strouss of Hinckley collided, causing Miss Esther Strouss, a passenger in her sister's automobile, to be severely hurt.

Charges of "reckless driving" and of "leaving the scene of an accident without notifying an officer" were brought against Long.

In the trial Monday afternoon, Ernest Wessel, policeman, testified that as Mr. Long started to walk away from his automobile following the crash, he "asked him to wait a minute, after which the driver walked back to his automobile." On motion of Assistant State's Attorney Opeka who tried the case, the charge of leaving the scene of an accident was withdrawn. Following the introduction of additional testimony, the charge of reckless driving was withdrawn and one of disorderly conduct was substituted.

On advice of William Bardwell, the defendant's attorney, the driver pleaded guilty to the latter charge.

Ela Township High School Faculty Member Married

Miss Jean Frances Murphy, daughter of Mr. and Mrs. James A. Murphy, and Herbert Louis Wesner, athletic coach and member of Ela Township High school faculty, were married in Racine, Wis., on Thanksgiving morning.

Mr. and Mrs. Wesner returned to Lake Zurich Sunday evening and will make their home in one fo the Bickmace bungalows on Lake street.

Plan Development of N. W. Highway Through to Loop

Resolution Adopted by County Board for Plans to Improve Avondale

Completion of the Northwest highway all the way to the loop of Chicago is an engineering feat which will be undertaken in the near future, according to a resolution adopted by the road and bridge committee of the Cook county board.

The resolution directed the superintendent of highways to prepare plans and specifications for the extension of the highway from Park Ridge over Avondale avenue to the heart of Chicago.

The resolution was introduced by Commissioner Walter LaBuy. It left open the question of whether the improvement would be a grade or an elevated highway. The resolution stated in part:

Whereas, Cook county and the state of Illinois, have developed a fan-shaped system of paved roads running in a northwesterly direction in the northwestern section of Cook county—Chicago-Elgin road, Higgins road, Algonquin road, Northwest highway, Rand road, Milwaukee avenue and Waukegan road; all of these important highways focus at or near Milwaukee avenue and the right of way of the Wisconsin division of the North Western railway company. This great highway system serves an area of more than 1,100 square miles and aggregates in length over 300 miles converging at the northwestern limits of the city of Chicago.

Whereas, Milwaukee avenue and Elston avenue within the limits of the city of Chicago are the only direct northwesterly routes by which vehicles using these various highways can reach the heart of the city. Milwaukee avenue is narrow and fails to meet the traffic need.

A study of Elston avenue shows that it would fall short of meeting the urgent needs of providing a direct continuous and adequate route for through-bound traffic.

Whereas, Avondale avenue which lies parallel to the right of way of the Wisconsin division of the Chicago and North Western Railway Co. which runs in a northwesterly direction from the heart of the city of Chicago and which intercepts with the great network of country roads which terminate at the northwestern limits of the city.

In the development of an arterial highway it is important to eliminate grade crossings as far as possible, and Avondale avenue affords this essential to a high degree because of the adjoining railroad embankment, and

Be it therefore resolved that the superintendent of highways of Cook county, be and is hereby requested and directed to prepare plans and specifications for the development of Avondale avenue as a grade level highway from Osanam avenue to a point at or near the loop of the city of Chicago. Said highway to be constructed in sections commencing at Osanam avenue and continuing in a southeasterly direction parallel to the right of way of the Wisconsin division of the Chicago and North Western Railway Co., said improvement to be paid for from the proceeds of the motor fuel tax.

Mrs. E. T. Schutt Elected Director, Illinois G. A. A.

Barrington high school was recognized at the Illinois state high school conference at Champaign last Friday and Saturday when Mrs. E. T. Schutt, a member of the local faculty, was elected to the executive board of the Illinois G. A. A.

Only two new members including the Barrington teacher, were elected to the board.

Mrs. Schutt gave a play day report as part of the conference program. She was one of 100 G. A. A. sponsors from Illinois schools attending the meeting.

Shop Early, Mail Early, and Santa Claus Will Be on Time in All Parts of the Country

...has a great big job cut ...to do in the next three ...he will depend almost ...on the coöperation of store ...post office workers to help ...this job done on time. The ...and the post office people ...depend on the coöperation ...shers to get their end of the ...promptly.

...no set date for shopping, ...are fairly definite dates for ...in order to mail Christ- ...early the gifts must be ...

...schedule which, if re- ...post office patrons, will ...very of Christmas pack- ...Dec. 25, has been an- ...E. J. Langendorf, post- ...The dates for mailing are the ...on which packages may ...any degree of certainty ...will be in the homes of the ...before Christmas day. Pack- ...letters mailed earlier will ...the holiday congestion at ...offices, in the mail cars, and at the terminals. None but special delivery mail will be delivered on Christmas day.

Following is the mailing schedule:

Pacific coast states, Dec. 15 to 17, Washington, Oregon, California, Nevada and Idaho.

Western states, Dec. 16 to 18, Montana, Wyoming and Utah.

South western states, Dec. 16 to 18, Arizona, New Mexico, Oklahoma and Texas.

Near western states, Dec. 17 to 20, North Dakota, South Dakota, Nebraska, Kansas and Colorado.

Southern states, Dec. 17 to 20, Arkansas, Louisiana, Tennessee, Mississippi, Alabama, Georgia, Florida, Virginia, West Virginia, North Carolina, South Carolina.

Eastern states, Dec. 17 to 20, New York, Pa., Maryland, New Jersey, Delaware, New England States.

Neighboring states, Dec. 19 to 21, Minnesota, Iowa, Missouri, Wisconsin, Illinois, Michigan, Indiana, Ohio and Kentucky.

Illinois, Dec. 21 and 22.

Three New Babies Born in Two Days; Two of Them Members of First Baby of the Month Club

Additional interest in the Baby-of-the-Month club race has developed with the arrival of three new citizens, one boy and two girls, within two days, all of them born at the Barrington General hospital.

Two of the three were born on December 1 and will be entitled to the gifts distributed by Barrington merchants who are sponsoring the First Baby-of-the-Month club. The other child established November 30 as her birthday and therefore arrived a day too early to become eligible for any of the prizes.

The first baby of the month (unless some earlier baby has not been reported) was James Edwin Herrlin, son of Mr. and Mrs. Ed. M. Herrlin, 230 Coolidge avenue. The 6¼-pound boy is the first child of Mr. and Mrs. Herrlin and won first prize due to the fact that he was born at 3:59 p. m., more than seven hours ahead of the second baby of the month. One of the parents will receive the birthday gifts by calling at the following stores: Cadwallader's Jewelry store, S. Lipofsky and Sons, The Toggery, J. & A. Radio Service Co., Plagge's Flower Shop, Stone and Niemann, Schaible Brothers and Collins, Pecak's Tailor shop, Barrington Tire and Battery service, the East End restaurant, William Schwarz, Grebe's Hardware store, Schroeder Hardware Co., Landwer's Daylight store, Fredlund Drug Co., and the Barrington Review.

The second baby of the month was Little Miss Cunningham, the 7-pound 15 ounce daughter of Mr. and Mrs. James Cunningham, 119 S. Hough street. The child was born at 11:15 p. m. on December 1, and is the first child of Mr. and Mrs. Cunningham.

One of the parents of the Cunningham baby will receive gifts by calling at the Plagge Home Furnishing Co. and the Barrington Review.

The first baby of the present group at the Barrington hospital was Mary Ann Welch, 8½ pound daughter of Mr. and Mrs. Joseph Welch, 213 W. Main street. The baby was born Nov. 30 and is the first child of Mr. and Mrs. Welch.

Lake Zurich

Mr. and Mrs. L. V. Dondonville of Clover Hill farms spent the week-end with Mrs. Dondonville's sister, Mrs. Herman Humm, at Bryon, Ill.

Mr. and Mrs. J. D. Fink and daughter, Miss Margaret, and Mr. and Mrs. Charles Seip of Palatine were Thanksgiving day guests of Mr. and Mrs. J. Williams of Racine.

Miss Edith Dymond was a guest of her sister, Mrs. Wirt Lawrence of Barrington, for Thanksgiving day dinner.

The Misses Mary and Burdette Flood of Chicago came out Wednesday and remained until Sunday with their sister, Mrs. Robert Deinlein.

Bert Seip visited his sister, Mrs. Ricknace, in Palatine Wednesday.

Miss Gladys Milkwick was unable to be with her sister, Mrs. S. H. Dorsey, over Thanksgiving. She was called to Anconda, Mont., on account of the illness of her mother.

Mr. and Mrs. Ed. Pepper of Arlington Heights visited with Henry Branding Friday evening.

Mr. and Mrs. James Snetsinger were in Jefferson Park with Mr. and Mrs. Frank Grasso for dinner on Thursday.

J. Gelfoy, the first local agent for the E. J. & E. in 1889, paid the office here a call on Sunday. His home is in Chicago.

A. L. Payton and Mrs. Maud Patrich visited on Sunday with Mr. and Mrs. George Hawkins of Chicago.

Mr. and Mrs. L. Dixon, their son, Donald and daughter, Ruth, had dinner Thursday with Mr. Dixon's mother, Mrs. Caddie Dixon in Wauconda.

Mr. and Mrs. William Wewetzer were in Libertyville on Thanksgiving and enjoyed their dinner with Mr. and Mrs. Paul Hicks. Mr. and Mrs. Fred Thies and daughter, Ruth, were also in Libertyville having a venison dinner as guests of Mr. and Mrs. Louis Nickoley.

A family gathering was held on Thanksgiving day at the Heybeck home. Those present were Mr. and Mrs. O. Rockenbach, Mr. and Mrs. William Brandenburg of Norwood Park, Miss Alice Rockenbach of Buchanan, Mich., and the Misses Lillian and Lydia Rockenbach of Chicago.

Mr. and Mrs. Harold Hans and Misses Marjorie and Phyllis Soderberg were in Joliet over the week-end as guests of Mrs. Hans' sisters, Mrs. Ferris and Mrs. J. Smith.

Mr. and Mrs. Gussie Meyer were guests of Mr. and Mrs. August Lohman. Miss Lillie Lohman of Barrington was also a guest on Thanksgiving day.

Mesdames Hans, Tonne and Loomis attended an officers' meeting of Lounsbury Chapter, O. E. S., on Monday evening at the home of Mrs. Marie Sass in Barrington.

Mrs. Rose Kimberley returned to her home last week from the Elizabeth Condell hospital, where she underwent a major operation.

Mrs. Emma Pepper, Louis Pepper, Miss Betty Wolf and Mrs. Senne visited J. Hans in the Sherman hospital in Elgin Sunday afternoon. Mrs. Senne remained for the rest of the week.

Elmer Heideman and children had dinner with Mrs. Minn Sandman in Barrington on Thursday.

Mr. and Mrs. John Thies entertained Mr. and Mrs. George Umbdenstock and family, Mr. and Mrs. Alan Wieskoop, Mr. and Mrs. Harold Umbdenstock and Elmer Diehl at dinner on Thanksgiving day.

Mr. and Mrs. Emory Stocker and Mr. and Mrs. J. Thies visited with Mr. and Mrs. C. Snetsinger Friday evening.

Mr. and Mrs. William Buhr, Mrs. Anna Buhr and Leo Buhr left Tuesday for Waterloo, Ia. They were called there by the serious illness of Mrs. August Buhr. Mrs. Buhr died early Friday morning and the Lake Zurich relatives returned Saturday evening.

Miss Verna Rudsinski entertained her Sunday school class with a chicken pie luncheon followed by games at her home Wednesday afternoon.

Rev. Irion delivered a sermon in Hinsdale Sunday afternoon as the guest of Rev. Walter Luedtke.

Miss Evelyn Reese of Woodstock spent a short vacation with Miss Frances Buesching.

Mr. and Mrs. William Pohlman and family visited with Mr. and Mrs. Walter Hauri near Lakes Corners Sunday.

Mr. and Mrs. Fred Pepper, accompanied Mr. and Mrs. Elmer Gosswiller to Highland Park and were guests of Mr. and Mrs. Edward Gosswiller.

Mr. and Mrs. Cletus Clark and children of Barrington visited with Mrs. Clark's sister, Mrs. C. Diehl, on Thursday.

Mr. and Mrs. Henry Kropp and Mr. and Mrs. Fred Kropp attended the funeral of Mrs. J. L. Roder in Mundelein Wednesday.

Mr. and Mrs. Clarence Snetsinger and sons drove to Diamond Lake to visit Mr. and Mrs. Robert Rouse Sunday.

Mr. and Mrs. Herman Prehm, Mr. and Mrs. Walter Prehm and family, Mr. and Mrs. Henry Krueger and daughters, and Mrs. Carrie Tank were dinner guests of Mr. and Mrs. Walter Helmuth, near Fairfield on Thursday.

Mr. and Mrs. George Perkins and daughter of Rockford visited in the Rudsinski home Saturday.

Mrs. Rose Boegen and family spent the week-end in Palmyra with her sister, Mrs. J. Kohl.

Mr. and Mrs. Robert Harkness of Mendota and Robert Harkness of Racine were guests in the Ferguson Harkness home over the holidays.

Mr. and Mrs. William Meyer of Prairie View visited their uncle and aunt, Mr. and Mrs. George Meyer on Sunday.

Mr. and Mrs. William Sheehan drove to Lake Villa to join a family gathering at the Eugene Sheehan home on Thanksgiving day.

Mr. and Mrs. D. Smith and daughter of Milwaukee visited over the week-end with Mrs. Smith's father, F. Scholz.

The Misses Charlotte and Marian Weaver left Sunday to resume their studies at Ripon and Illinois Wesleyan colleges. Alfred Giese was also home over the short vacation and returned to school on Sunday.

Mr. and Mrs. LeRoy Loomis entertained the Bridge Players Wednesday evening.

Fred Hellman is reported quite ill at his home. His sisters, Mrs. George Lentleman and Mrs. Lena Branding, are helping to care for him.

While attending the R. Tovar theatre in Crystal Lake Thanksgiving night, Orville Gross had his Chevrolet coupe stolen. No trace of the car has been found.

Mr. and Mrs. William Landwer entertained Mr. and Mrs. Charles Rudsinski and Mr. and Mrs. Elmer Rudsinski of Huntley Saturday evening. Mr. and Mrs. Elmer Rudsinski remained over Sunday with their parents.

Mr. and Mrs. Lee Landwer and family attended the International Live Stock show in Chicago Wednesday.

Mr. and Mrs. Rudolph Fisher entertained seventeen relatives and friends from Chicago and Barrington at a goose and chicken dinner on Thanksgiving day.

Messers. C. Ernst, O. Frank, William Tonne, A. Prehm, O. Giese, and Fred Blau enjoyed a ride Sunday and visited the Illinois Masonic Children's Home in LaGrange.

Mrs. Rose Grimm returned Tuesday from the Garfield Park hospital.

Mr. and Mrs. Fred Kropp entertained a number of relatives and friends at dinner Sunday. The guests were Mr. and Mrs. Albert Meyer and family, Mr. and Mrs. Gussie Meyer, Mr. and Mrs. F. Mordhorst and Misses Ada and Hannah Meyer. Miss Hannah Meyer remained for a short visit. She will leave about Dec. 12 for an extended visit with her sister, Mrs. Ed. Enault, in Long Beach, Calif.

Mr. and Mrs. George Gross and Mr. and Mrs. Ed. Gross of Barrington visited Mrs. Paul Jensen in the Alice Home hospital in Lake Forest Sunday afternoon.

Mrs. Gus. Holland had several ladies in on Friday who helped tie three quilts. Her guests were Mesdames Gross, G. Smith and William Hertel of Mundelein and Mrs. Elmer Cross of Libertyville.

Mr. and Mrs. Vernon Luerssen had as guests on Sunday, Mr. and Mrs. Kenneth Stoike of Itasca and Mr. and Mrs. William Luerssen and children of Lake Zurich.

Mrs. Whitney Rockenbach and infant son returned Wednesday from the Elizabeth Condell hospital in Libertyville. Mrs. Rockenbach's mother, Mrs. Lempenin will be with her for some time.

Miss Alice Tonne and Paul Prehm returned on Friday from a week's visit in Muskegon and Grandville, Mich., with relatives and friends.

Miss Edith Dymond is devoting part of each week to volunteer social service work in connection with emergency relief for the unemployed in Chicago.

Wauconda

Mrs. Faulks and daughter, Mrs. Zoa Smith of Milwaukee, spent most of last week as guests of Mr. and Mrs. Eugene Prior.

Mr. and Mrs. Fred Thomas, Mabel and Clarence Thomas, attended the funeral of Mrs. Thomas' uncle in Fremont, Monday.

Mr. and Mrs. Richard Baseley and children of Grayslake spent Thanksgiving at the L. H. Cypher home.

Mr. and Mrs. Brown of Chicago spent the week-end at the James Carr home.

Mr. and Mrs. William Schroeder and son of Chicago called at the Herbert Schroeder home Saturday evening.

Mr. and Mrs. Floyd Carr of Chicago spent Thanksgiving at the home of the former's mother, Mrs. F. L. Carr.

Mrs. George Hapke left Monday for St. Paul, Minn., to attend the funeral of a sister. Her son, Elmer, accompanied her.

Mrs. Charles Haller and Mrs. Elizabeth Thomas were recent visitors in East Chicago, Ind.

Mrs. Mooney and daughters, Jean and Olive, of Chicago, spent the week-end at their summer home here.

Clyde Whitman of Chicago spent part of last week with his parents here.

Ray Michaels of Mundelein is the guest of Mr. and Mrs. James Dobner.

Edward, Dolly and Florence Sorensen of Chicago spent Saturday evening at their home in Spencer's Highlands.

Gregory Rendler, for many years a resident of Fremont township, died at his home in Chicago on Thursday, Nov. 19, aged 67 years. He was united in marriage to Miss May Conway in 1897, who lived but a short time after their marriage. He was again married in 1903 to Miss Margaret Winters, who survives him. He also leaves to mourn four sisters: Mrs. Lizzie Rommel of Los Angeles, Calif., Mrs. Anna Henkel of Fort Atkinson, Wis., Mrs. Catherine Deitz of Mundelein, and Mrs. Maggie Jarrard of Terrebone, Ore. Funeral services were held at the Fremont Center church on Monday.

James and Thomas Carr attended the funeral of Mrs. Margaret Merwin at Kenosha Tuesday.

Mr. and Mrs. Phil Frohlke and children spent Thursday and Friday as guests of Mr. and Mrs. Frohlke's brother at Wonewega, Wis.

Mr. and Mrs. Dean Kirk and daughter, Geraldine, John Daley and Miss May Daley spent Thanksgiving day with Mr. and Mrs. Henry Beckman at Wheaton, Ill.

Marshall Smith and son, Robert, spent Thursday and Friday with the former's brother at Champaign, Ill.

James Courtenay, who has lived his entire life of 62 years on the Flats in Cuba township, passed away on Tuesday afternoon, after a short illness. Funeral services were held Friday morning wth interment in the Catholic cemetery east of this village.

Mr. and Mrs. Earle Stangeland spent Saturday with relatives at River Forest.

Mr. and Mrs. Joseph Haas entertained Mr. and Mrs. Jim Williams and son of Crystal Lake, and Mrs. Clara Smith of Slocum Lake on Thanksgiving day.

Dr. and Mrs. John Ross left Saturday for Davenport, Ia., to attend the funeral of Mrs. Ross' grandmother.

Mrs. John Gossell suffered a stroke of paralysis Wednesday night.

Mr. and Mrs. Len Geary and family spent Thanksgiving day with Mr. and Mrs. Kiefer in Chicago.

Mr. and Mrs. Frank Harrison, and Mr. and Mrs. Owen Paddock and son, Clayton, of Chicago, spent Sunday at the Harrison home.

Vernon Shaw and friend of Kenosha spent Sunday with relatives here.

Mr. and Mrs. William McClain of the At Home subdivision entertained Mr. and Mrs. Joseph Hans Saturday evening.

Mrs. Fanny Pratt is spending a few days with her daughter, Mrs. John Murphy at Park Ridge.

Mrs. Caddie Dixon entertained the following on Thanksgiving day: Mrs. Beulah Coxhead, Mrs. Myrtle Bassett, Mr. and Mrs. Walter Banks and daughters, Vernon Kimball, Mrs. Beulah Bryant, and Mr. and Mrs. Lutie Dixon and children of Lake Zurich.

Mrs. Leslie Turnbull and children, Miss Iva Turnbull and Mary and Stanley Jepson motored to McHenry Saturday.

Misses Louisa and Leila Baseley and Claude Baseley spent Thanksgiving at Antigo.

Miss Gwendolyn Murphy of Park Ridge spent several days last week with her grandmother, Mrs. Fanny Pratt.

Mr. and Mrs. J. D. Williams and son, accompanied by Mrs. Clara Smith, spent Sunday with Mrs. Emily Smith and daughter at Edison Park.

Mr. and Mrs. Henry Stadtfeldt and son, Donald, spent Thanksgiving with friends at Kankakee, Ill.

Mr. and Mrs. George Stroker entertained their family on Thanksgiving day with a turkey dinner at the Clark hotel.

Mss Elva Crabb spent her Thanksgiving vacation from school duties with friends at Wilmot, Wis.

Mrs. Lily Toynton entertained a number of relatives on Thanksgiving.

Mrs. Olive Wells of Waukegan is the guest of Mrs. Minnie Wheelock this week.

Old Frankfurt

Few cities with the trend of modern progress driving them so hard can have preserved so completely the ancient streets and buildings of their old beginnings. Frankfurt in Germany has kept almost intact the Fourteenth-century houses, guild houses, chapels and cloisters which as they were built. Round the cathedral whole blocks of old guild halls have been swept away, leaving that fine old structure unencumbered, but the perfect square of the Römberg remains.

Business Notices Bring Results

Lost 20 lbs. of Fat in Just 4 Weeks

Mrs. Mae West of St. Louis, Mo., writes: "I'm only 28 yrs. old and weighed 170 lbs. until taking one box of your Kruschen Salts just 4 weeks ago. I now weigh 150 lbs. I also have more energy and futhermore I're never had a hungry moment."

Fat folks should take one half teaspoonful of Kruschen Salts in a glass of hot water every morning before breakfast—an 85c bottle lasts 4 weeks—you can get Kruschen at Fredlund Drug Co. or any drug store in America. If not joyfully satisfied after the first bottle—money back.

Old Frankfurt

Few cities with the trend of mod[illegible] progress driving them so hard [illegible] have preserved so completely [illegible] ancient streets and buildings of [illegible] beginnings as has Frank[illegible] fact in Germany. Frankfurt has [illegible] almost intact the Fourteenth-[illegible] houses, guild houses, chap[illegible] and cloisters much as they [illegible] built. Round the cathedral whole blocks of old buildings have been swept away, leaving that fine old structure unencumbered, but the perfect square of the "Romer-berg" remains.

Business Notices Bring Results

Arliss as Alexander Hamilton Is Screen Feature at Catlow

Scraps of Scandal Sheet Editors Laid Bare in "Five Star Final"

[illegible] famous scenes in [illegible]ry, Washington's [illegible]gs, is shown in [illegible] the picture Arliss, which is [illegible] The Catlow theatre Wednesday nights. [illegible] this historic occa[illegible] as every school [illegible]ky Hill on Nov. [illegible]red to insure the [illegible]cene. Historians another in describ[illegible] the time and of later [illegible] it, yet it has [illegible]phically reproduced. [illegible] well to his troops the story of "Alex[illegible] Four hundred ex[illegible]s take part in the [illegible] Hamilton," which is [illegible]stage play of the [illegible]ge Arliss provides [illegible]h one of his most [illegible]

[illegible] aside his familiar [illegible]illain in the excit[illegible] "Homicide Squad," The Catlow theatre [illegible]day nights of next [illegible] production Beery is [illegible] of detectives on the [illegible] great city, and the [illegible] death-dealing gang[illegible] their nefarious [illegible] vicinity. Leo Car[illegible]illo, Russell Gleason [illegible] are also in the cast. [illegible] the young New Yorker [illegible]antic leap to fame with [illegible]cole, the boy friend in [illegible]aking his second film [illegible] Saturday At The Cat[illegible] "Sob Sister." Linda [illegible] from a number of suc[illegible] Broadway stage, makes [illegible] in the title role, [illegible] members of the cast [illegible]dell, Molly O'Day, and [illegible]one.

[illegible] unscrupulous editors [illegible]ts will go to attain cir[illegible] revealed in the mighty [illegible] "Five Star Final," [illegible]day The Catlow theatre [illegible] Monday nights.

[illegible] Robinson plays the part [illegible]r of "The New York Even[illegible] and his revival of a mur[illegible] twenty years ago results [illegible] in the home of the ex-mur[illegible]o had been living a quiet [illegible]fe with her husband and [illegible]

[illegible] offers Robinson the finest [illegible] of his screen career to [illegible]mut of emotions.

SCOUT NEWS, TROOP 10

[illegible] Nov. 13, the first an[illegible] of Troop 10 was held [illegible]ment of the St. Paul's [illegible] few of the mothers do[illegible] and prepared the ban[illegible]d scouts and men who [illegible]tive in scout work were [illegible] attendance of 42 was [illegible] Mr. Nimtz, Mr. Baird, [illegible] old and new scoutmas[illegible] of the old scouts, almost [illegible]committeemen, and the ae[illegible] All of the men gave af[illegible]ches. It is hoped that [illegible] banquet will become a [illegible] the program of the [illegible]

[illegible] of last week the of[illegible]s from first class up [illegible] Fletcher's home for a [illegible]. It was decided that [illegible] should be promoted [illegible] assistant scout[illegible] Robert Ulbrich [illegible]ald Green's place at [illegible]der. Gerald has been [illegible] of assistant scout[illegible]

Caulking Is System for Saving of Fuel

Weatherproofing or caulking as it is commonly termed, is the method or system of forcing, by means of a special gun, an elastic composition into openings found in practically all homes or buildings of brick construction, C. J. Stack, specialist in that line, explains.

It is recognized and recommended by all architects and large building owners, as a successful means of combating waste of fuel, deterioration of property, etc., he said.

Wood frames such as window and door, invariably shrink and twist or pull away from the masonry with age. Caulking these frames tight to masonry seals in warmth, shuts out cold, eliminates draughts, saves fuel and protects the frame from rot and rust, he said.

An announcement of the benefits of caulking is made in an advertisement on another page of The Review.

New Chevrolet to Be on Display Saturday, Dec. 5

Chevrolet's new car for 1932 will go on display Saturday at dealer showrooms throughout the nation including the Gordon Motor Sales Co. in Barrington.

Embodying silent syncro-mesh transmission in combination with selective free-wheeling, a twenty per cent increase in power, top speed of 65 to 70 miles an hour, streamlined bodies and a wealth of other new features, the new car remains in the price range of the current series, the lowest at which a Chevrolet has ever sold.

Practically every proven automotive feature of recent years is incorporated in the new 1932 Chevrolet, as well as a new "stabilized" front end construction embodied for the first time on any car. Outstanding improvements in the '32 line over last year's models are down-draft carburetion, counter balanced crankshaft, smaller wheels and larger tires, radically changed front end appearance, "finger touch" front seat adjustment, cowl ventilator on all models, hood doors instead of louvres, improved clutch and an additional cross member in the frame.

Twelve standard body styles are in the line this year—three open and nine closed Fisher bodies—all in Duco color combinations and all with smart new features. In addition, eight models also are available with deluxe equipment, making possible individuality of ownership and providing selection from twenty different types.

Of the mechanical changes, the outstanding one is the new transmission unit, which is entirely Chevrolet-built and is said to combine for the first time in any car the combination of syncro-mesh with simplified free wheeling as standard equipment at no extra cost. Free wheeling is provided by an over-running clutch, engaged at the discretion of the driver by a control button on the instrument panel. This optional feature enables the driver to utilize the full breaking power of the engine if he desires, and to use the free wheeling feature only when traffic conditions make it desirable.

Plan Christmas Party for All Scout Leaders

Plans are under way for a Christmas party for all scout leaders and their ladies to be held in the gym of the parish house of the Des Plaines Congregational church, Tuesday evening, Dec. 15. An excellent program is being planned and a large turnout of leaders is expected.

Certificates will be awarded at this time to all those who have completed training. The training work has been conducted under the training committee of which R. T. Sundelius is chairman and which includes E. J. Anderson, Carl Ewert, Alfred D. Church, A. R. Crawford, F. H. Rehder, A. J. Beckman and Milton Ohlson.

Combined Orchestras to Give Concert at School Auditorium Next Tuesday

Three musical organizations, the First Baptist Church Community orchestra, the Crystal Lake Community High School orchestra, and the Dundee High School orchestra, will give a combined program next Tuesday evening in the Barrington high school auditorium. These will be assisted by a men's quartette and an instrumental trio from Dundee.

The First Baptist Church Community orchestra was organized and started rehearsing last September. Regular weekly rehearsals are held on Saturday evenings. This orchestra as well as those from Dundee and Crystal Lake are directed by W. N. Sears of Barrington.

The concert program follows:

March, National Emblem—Bagley.
Overture, Bridal Rose, Lavallee—Combined Orchestras.
Xylophone Solo, Selected—Lois Esh.
Trio, Barcarolle, Offenbach; Romance, Schumann—Richard Kestner, violin; Donald Schlaifer, cello; Lester Tuttle, piano.
Male Quartet, The Bells of St. Mary—Raymond Gieske, Harold Wright, Wesby Parker, Willard Gieske.
Reverie, Apple Blossoms, Roberts; Indian Characteristic, Passing of the Red Man, King; March, Call of America, Von der Mehden—Orchestra.
Male Quartette, Kentucky Babe.
Trio, Song of India, Rimsky-Korsakoff; Kiss Me Again, Victor Herbert—Violin, Cello, Piano.
March, Stars and Stripes, Sousa.
Overture, The Talisman, Brockton—Orchestra.

At the request of Senator Otis Glenn, qualifications of 35 candidates for the new federal judgeship in the southern district of Illinois are being investigated. The new judge will fill the vacancy existing through the creation of the new judgeship to help Judge Louis FitzHenry.

Cuba Township

Mr. and Mrs. Frank Kelsey and Mr. and Mrs. Oliver Fitts of Shady Hill enjoyed the lovely drive down the Blackhawk trail on Thanksgiving day and in the evening called on Mrs. Benhardt of Roselle.

Mr. and Mrs. Harold Kelsey and children enjoyed Thanksgiving day with Mr. and Mrs. George Kelsey of Grandview subdivision.

Mrs. Frank Kirby and daughter, Myrtle Marie called on Santa Claus in Chicago Friday.

Mr. and Mrs. August Kraus and children of Cary enjoyed Thanksgiving day at the Conrad Kraus home.

Mr. and Mrs. John Jansen and family enjoyed the holidays with Chicago friends.

Mr. and Mrs. W. R. Comfort of Palatine were callers Monday evening at the Harold Kelsey home.

Mr. and Mrs. Frank Lageschulte were Thanksgiving guests of Mr. and Mrs. Clarence Landwer.

Mrs. Clarence Meyer and children, Vivian and Clarence, Jr., enjoyed Sunday with Mr. and Mrs. Oliver Fitts of Shady Hill.

Mr. and Mrs. Harold Kelsey were guests of Mr. and Mrs. Enoch Brandt on Sunday.

Mr. and Mrs. John Ryan, Mr. and Mrs. Edward Ryan, Mr. and Mrs. Harry Donner, Mr. and Mrs. William Benhardt, Mrs. Carrie Stoelk and Frank Kraus of Chicago were Sunday guests at the Conrad Kraus home.

Mr. and Mrs. Frank Lageschulte were Sunday dinner guests of Mr. and Mrs. Elmer Pichen of Cary.

Mrs. William Hafer visited her brother, Edward Schumacher, at the Milwaukee hospital Saturday.

Mr. and Mrs. Frank Kelsey called on Albert Abbott of Cary Friday.

Mr. and Mrs. Albert Pegg spent Sunday at their summer cottage in Shady Hill.

Clubs · Society · Personals

Pretty Wedding at Burns Home

A very pretty and quiet wedding was solemnized at the home of Mr. and Mrs. E. R. Burns, 123 Coolidge avenue, Thursday afternoon, Nov. 26, at five o'clock, when Miss Johnny Nell Webb of Eldorado, Ark., became the bride of Robert Burns.

At the strains of the Lohengrin bridal chorus the bridal party took their places and Reverend Milton Freeman read the single ring service. Miss Betty Burns, a sister of the groom, attended the bride while Marvin Burns served his brother as best man. The bride was lovely in a green velvet gown. She carried an arm bouquet of bride's roses. The bridesmaid wore maroon velvet and carried yellow roses. Following the wedding ceremony the Mendelssohn wedding march was play by Carl Weichelt and the happy young people with the guests were ushered into the dining room where a wedding dinner awaited them.

The out-of-town guests were: Mrs. Fleda Collum, mother of the bride of Eldorado, Ark., and Mr. and Mrs. J. C. Chapman and son and daughter of Chicago.

Mr. and Mrs. Burns left Thursday evening for a visit of two weeks with relatives in Michigan and on their return they will go to Dallas, Tex., to make their home. Mr. Burns is connected with the Germo Laboratory Co. of St. Louis.

Young People Entertained by Mrs. Montgomery

Mrs. J. E. Montgomery, 800 S. Northwest highway, was hostess Friday evening to the Choral society of the Baptist church in the church parlors. The evening was enjoyed in progressive games with awards going to Miss Ethel Popple and Royal Dreyer. Dainty refreshments were enjoyed by the 26 guests, five of whom were the following college students home from the Thanksgiving vacation: Miss Grace Castle and Miss Edith Smith of Knox college, and the Misses Ethel Popple and Marguerite Dye and Fred Dahlr of the University of Illinois. Mrs. H. P. Castle and Mrs. Anna Ahrens assisted Mrs. Montgomery.

Entertains on Daughter's Birthday

Mrs. E. Walbaum, 234 W. Lincoln avenue, was hostess at a birthday dinner Sunday, a courtesy to her daughter, Mrs. Howard Brintlinger, 318 W. Lincoln avenue. The following guests enjoyed the day in the Walbaum home: Mr. and Mrs. Charles Brintlinger and Mr. and Mrs. Henry Rehm of Chicago; Mr. and Mrs. Howard Brintlinger and son, and Miss Esther Ottosen of Barrington.

Barrington Woman's Club

If you want to give your friends a delightful treat bring them to hear Professor Chang lecture on "The Spirit of Chinese Philosophy" at the meeting of the Woman's club, to be held at the Methodist church, Monday, Dec. 7. Professor Chang who is guest professor to the School of Philosophy of Chicago university, from China, is an unusually brilliant speaker who entertains as well as instructs his audiences. His course of lectures at the Art Institute are greatly enjoyed by all who attend. We are indeed fortunate to be privileged to hear such a splendid speaker.

Be sure to attend the concert at the high school auditorium, Tuesday evening, Dec. 8. You will enjoy the splendid music played by an orchestra of 85 pieces—the combined orchestras of Crystal Lake, Dundee and Barrington. Mr. Walter Sears directing—and you will be helping the girls of Barrington as the proceeds of the concert will be used by the School Welfare Committee of the Woman's club in establishing a Girl Scout troop.

Our regular Christmas party will be held on Dec. 16 when members of the club will meet around the Catlow theatre Christmas tree to leave their gifts for the children of the Little Wanderer's nursery. Each member will be notified as to the age of the boy or girl she is to remember.

Surprised on Birthday

Charles H. Miller of 303 North Ela street was pleasantly surprised on Friday night, his birthday. The following who helped celebrate his birthday were Harry Homuth, Ralph Harford, James Brandt, Herman Steward, Clifford Fisher, Louis and Willis Miller; Mr. and Mrs. Henry Gilly, Mr. and Mrs. William Miller and sons, Mr. and Mrs. Dale Magill and daughter, Mr. and Mrs. George Johnson and Mr. and Mrs. R. A. Johnson and daughters. At midnight a very delightful lunch was served to the 28 guests present.

Mr. and Mrs. Landwer Entertain Family

The Landwer family gathered at the home of Mr. and Mrs. W. N. Landwer, 213 W. Lincoln avenue to enjoy the Thanksgiving dinner together. Those present were: Mr. and Mrs. Simon Landwer and daughter, Geneva; Mr. and Mrs. John Schaefer and daughters, Nelta and Lillian, Miss Clara Landwer; Mrs. Mabel Smith and daughter, Juanita; Mr. and Mrs. Wesley Schaefer and sons; and Florence Landwer and Donald Landwer of Chicago.

Eastern Star Officers Entertained

The officers of the Eastern Star chapter enjoyed a pleasant time at the home of Mr. and Mrs. H. G. Sass, 129 Coolidge avenue, Monday evening. Bridge, five hundred and hearts were the games of the evening and prizes were awarded to Mrs. Harold Hans, Mrs. Arthur Calkins, Mrs. A. N. Robinson and Louis Thacher. Mrs. H. W. Grimm and Mrs. George Nightingale assisted Mrs. Sass in serving an enjoyable lunch.

Hostess to Sawyer Bible Class

Twenty-one members of the Sawyer bible class of the Methodist church enjoyed a social evening at the home of Mrs. A. K. Welty, 121 W. Lake street, Monday night. Part of the evening was devoted to the making of scrap books which will be sent to a mission station in Korea. Games were played and light refreshments served by the hostess assisted by Mrs. W. A. Evans.

Mr. and Mrs. Miller Entertain

The following guests enjoyed Thanksgiving day at the home of Mr. and Mrs. H. F. Miller, 416 N. Cook street: Mr. and Mrs. William Kleinsmith and Charles Hahnfeld of Long Grove, Mr. and Mrs. George Kleopfer of Arlington Heights, and Mr. and Mrs. Fred Schumacher and son of Barrington. The evening was spent at pinochle.

Entertains at Linen Shower

Miss Hilda Hinz was hostess at a linen shower Wednesday afternoon at the home of Mrs. William Nightingale, Jr., 131 W. Russell street, honoring Miss Luella Brandt. Twelve guests enjoyed a social hour at bunco with awards going to Mrs. David Prochaska and Miss Florence Stover. The honor guest received many beautiful pieces of linen.

Hostess at Bridal Shower

Mrs. August Gossell, 338 W. Lake street, was hostess Monday evening at a post-nuptial miscellaneous shower in honor of Mrs. Raymond Towns, a bride of last week. About 40 guests enjoyed the evening at 500, after which prizes were awarded and a delicious lunch served. Mrs. Towns was the recipient of many beautiful gifts.

Family Reunion at Schroeder Home

Mr. and Mrs. L. F. Schroeder, 413 S. Cook street celebrated Thanksgiving day by inviting their children and their families in to dinner. Twenty guests spent the day and evening together.

Entertains So-alot Club

Mrs. F. W. Homuth of Grasmere farm was hostess Wednesday evening to the So-alot club and the husbands. A very pleasant evening was enjoyed and refreshments served.

Missionary Society Meets

The Baptist Missionary society will meet Tuesday afternoon, Dec. 8 at 2:30 o'clock at the home of Mrs. L. E. Murphy. Mrs. E. M. Wallace has charge of the devotionals; Mrs. Harry Hoglund will review missions and a Christmas play will be given. Mrs. Murphy will be assisted by Mrs. C. R. Drussel, Mrs. P. L. Anderson, and Mrs. Anna Ahrens.

Entertains Lafalot Club

Mrs. Louis Miller, 107 E. Station street, Monday afternoon, Nov. 30, entertained the Lafalot Pinochle club with two tables of pinochle, awarding prizes to Mesdames Minnie Lohman, Mae Scherf and Miss May Boyer. Mrs. Rose Grimm of Lake Zurich will be the hostess of the club on Monday, Dec. 14.

Entertain On Thanksgiving

Mr. and Mrs. William Nightingale, 435 North avenue, entertained at a family reunion in their home on Thanksgiving day. Twelve guests, children and grand-children of Mr. and Mrs. Nightingale were present, among them Mr. and Mrs. Henry Yeager and two children of Chicago.

Entertains at Bridge

Mrs. Howard Stiefenhoefer, 139 W. Lake street, and Mrs. Earl Olsen of Libertyville, were joint hostesses Tuesday evening at five tables of bridge honoring Mrs. Q. R. Paulson. At the close of a very pleasant evening refreshments were served and Mrs. Paulson was presented with a lovely gift.

Thirty-nine Couples at Biltmore Party

Biltmore Country club was the scene for a very delightful dancing party Friday evening. A six piece orchestra, the Red Devils, from Elgin, was present and thirty-nine couples of Barrington young people enjoyed the evening.

Barrington People Attend Party in Mundelein

The following Barrington people were guests at a birthday party in the home of Mr. and Mrs. Ed. Gaulsters of Mundelein Wednesday evening: Mr. and Mrs. Ed. Horn, Mr. and Mrs. William Clinge and family and Mr. and Mrs. Norman Brandt and daughter.

Dinner Party at Walbaum Home

Mr. and Mrs. August Walbaum of Barrington Center entertained the following guests at a Thanksgiving dinner: Mr. and Mrs. Clarence Walbaum, Mr. and Mrs. Wilbur Chapell, Mrs. E. Walbaum and family and Mr. and Mrs. Howard Brintlinger and son, all of Barrington.

Pinochle Club Meets With Mrs. Miller

Mrs. L. J. Miller, 107 E. Station street, was hostess Thursday evening to the Straight-Eight Pinochle club. Dainty refreshments were served and prizes awarded to Mrs. Ted McCabe, Miss Helen Meister, Mrs. John Daeschler and Mrs. M. Thomas.

Entertain at Pinochle

Mr. and Mrs. Walter Tonne, 152 Raymond avenue, entertained a group of friends at pinochle Saturday evening. Mr. and Mrs. Arthur Rehber and Mr. and Mrs. Horace Rugh of Elgin were among the guests. Enjoyable refreshments completed a pleasant evening.

Entertain Relatives Sunday

The following guests enjoyed dinner at the home of Mr. and Mrs. John Plagge, 231 Applebee street, on Sunday: Miss Helen Schermerhorn and Russell Sassaman of Rochelle, Miss Rose Schermerhorn of Chicago and Mrs. Mattie Schermerhorn of Rockford.

Double Eight Club

Mrs. H. Kuhlman, 300 E. Liberty street, was hostess Friday afternoon to the ladies of the Double Eight Pinochle club. Light refreshments were served and prizes awarded to Mrs. Charles Wewetzer and Mrs. Ted McCabe.

Entertains at Bridge

Mr. and Mrs. Leslie Bauman, 121 N. Harrison street, entertained at four tables of bridge Saturday evening. At the close of a very pleasant evening awards were given to Mrs. Warren Meier, Mrs. Carl Frick, Mrs. Vernon Schroeder, Elden Gloske, Wright Catlow and Harry Hoglund.

Star Members Visit Wauconda Chapter

A group of Eastern Star members of Barrington attended a chapter meeting at Wauconda Tuesday evening. Worthy Matron, Genevieve Thacher and Associate Matron, Josephine Loomis, served as officers at the Wauconda meeting.

Miss Helen Tolbert entertained friends from Appleton, Wis., on Thanksgiving.

Mrs. Cora Purcell, 311 E. Main street, was hostess Thanksgiving day to her son and daughters and their families. The out-of-town guests were Mrs. J. Rehms and children of Austin, and Mr. and Mrs. William Rutt and daughter of Waukegan.

Mrs. H. C. Mason of Austin entertained the following Barrington relatives on Thanksgiving day: Mr. and Mrs. E. F. Wichman and son, Edmund, and Mr. and Mrs. Jack Wichman.

Mr. and Mrs. Floyd Hawley, 230 W. Station street entertained a group of relatives at Thanksgiving dinner.

Mr. and Mrs. Irving Hager and sons, and Mrs. Reka Meiners, 104 S. Dundee avenue, were guests on Thanksgiving of Mr. and Mrs. Fred Smith of Harvard.

Mr. and Mrs. Frank Hegner of Fox River Grove entertained the following Barrington people on Thanksgiving: Mr. and Mrs. William Voss and Mr. and Mrs. Harry VanMiddleworth.

Mrs. Florence Gilbert and children of Crystal Lake were guests of Mrs. R. H. Adams, 540 S. Cook street, for Thanksgiving dinner.

Mr. and Mrs. Charles Pawlik of Wheaton entertained the following Barrington people at Thanksgiving dinner: Mr. and Mrs. Walter Canton and daughter, Elva Jean; Mr. and Mrs. Newton Plagge and daughter, Betty; and Mrs. Pawlik's father, Frank Plagge.

Mr. and Mrs. August Gossell, 338 W. Lake street and Mr. and Mrs. Ben Dobner and Mr. and Mrs. Albert Gossell of Cuba township enjoyed Thanksgiving dinner at the home of Mr. and Mrs. Walter Gossell in Marengo.

The following were guests of Mr. and Mrs. Arnold Sass, 142 W. Station street, for Thanksgiving dinner: Mr. and Mrs. Charles Rahmel and son, of Chicago, and Henry C. Sass, Mr. and Mrs. Roger Hay and daughter; and Mr. and Mrs. Henry G. Sass and family, all of Barrington.

Mr. and Mrs. John Wesolowski, 137 North avenue entertained their son and daughters with their families for Thanksgiving day.

Mr. and Mrs. M. H. Schreiber, 302 S. Cook street entertained the following guests for Thanksgiving: Mr. and Mrs. Glenn Wagner of Sparland; and Miss Fanny Ray, and Mr. and Mrs. Millard of Lacon. Miss Ray will remain until after Christmas.

Mr. and Mrs. George Nightingale, 435 E. Main street, entertained their sons and daughters with their families at Thanksgiving dinner.

Mr. and Mrs. N. E. Brandt, 425 N. Hough street, entertained the following guests Thanksgiving day: Mr. and Mrs. Harold Kelsey and family, and Mr. and Mrs. Enoch Brandt, and Miss Edna Rocke and Harry Mickley of Chicago.

Mr. and Mrs. William J. Miller of 422 North avenue entertained the following guests Thanksgiving day: Mr. and Mrs. Herman C. Wendland and children and Mr. Wendland's father of Elmhurst, Mr. and Mrs. John F. Miller and sons of Cuba township, Mr. and Mrs. Charles L. Miller and children of 303 N. Ela street, Mr. and Mrs. Henry Gilly, 302 N. Ela street, and Herman Steward, 317 North avenue.

Mr. and Mrs. Orval Nenitz, 119 Raymond avenue, were guests of Mrs. Nenitz's parents in Woodstock for Thanksgiving dinner.

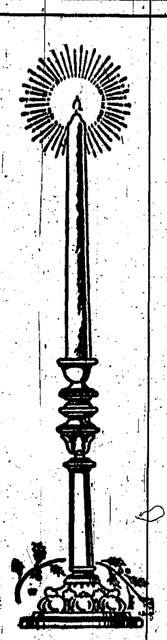

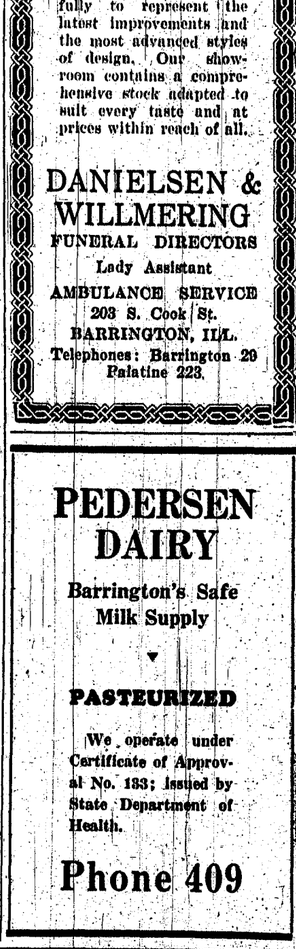

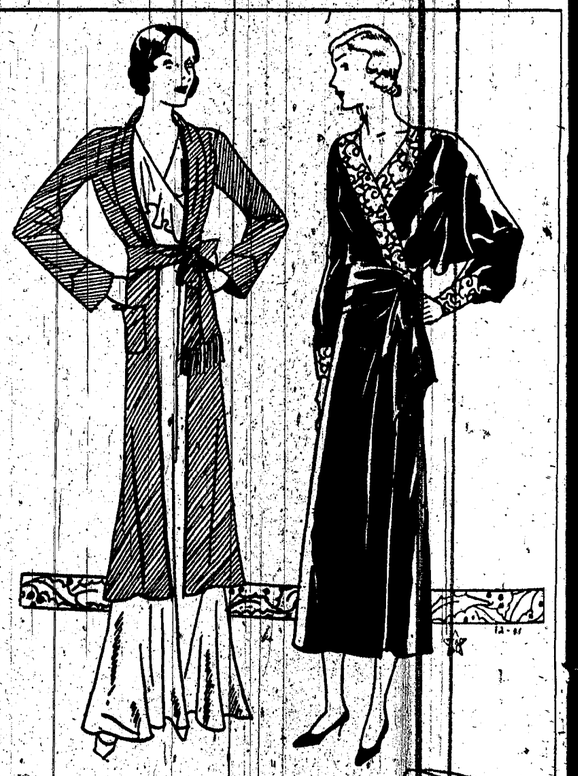

Ela Quint Loses to Hampshire Season's Open

Ela Township School N Compiled Weekly by the Pupils

Ela lost to Hampshire in bas Monday night. Both the heavi lightweights were unable to win the seasoned warriors of Hamp Ela plays the heavies and li Barrington December 11.

The third game of the girls' hall tournament, the freshman game, was postponed from 25 to Nov. 30. Instead of sch tournament game last Wednesd the girls watched the boys' bas practice. The students had a to practice their cheers and so preparation for the Hampshire

The sophomore girls lost a fought volleyball game to the on Monday. Nov. 23. We h mention the score, but just b seniors!

Last week we had only three of school because of the t Thanksgiving vacation. We h rumored that some people thin three days is enough.

Too bad, boys, that you lo game with Wauconda, but never you played well, and you'll do next time.

Congratulations, Mr. Wesner all wish you much luck and happ (Mr. Wesner was married T giving day).

The junior play tickets ha rived and will be on sale this The play "The Arrival of Kitty be given Dec. 14.

The freshmen girls are plann party. A committee has been to decide upon the games and re ments. The party will be at Ma Reed's home.

The juniors received notice their rings would be here on D All are waiting anxiously for

We wonder what class has sowing wheat in the English In case you don't know, it's thos little, innocent, sophomore boys mischief again.

Ethel Stelling was absent school two days this week. Hauri was absent Monday, Gle Weigt was absent Wednesday ginia Lee was absent all last and Helen Hans was absen Wednesday.

Gladys Sturm returned to Monday after being absent four last week, Ellen Mansfield S night at the Sturm home.

Grammar School Notes

Seventy patrons of the Lake grammar school attended a T giving program presented by the children Wednesday. The Thanksgiving day was re-enac pupils of Grades I and II, and songs were sung by the various Other numbers on the program Recitation by Roselyn Landwer Elaine Leuthesser and Rosalyn wer; piano solos by Rosalyn wer, Elaine Leuthesser, Prehm, Lillian Prehm, M Luerssen, Ella Buteschlius; p Ruby Borgen; violin solo, Loomis; guitar solo, George baritone horn, Bale Blau; pia Lillian and Marilyn Prehm phone solo, Herman Prehm; solo, Claude Rudzinski; sa solo, Frank Heybreck. After gram a treat of pop corn b taffy apples was enjoyed present.

The pupils of Room I

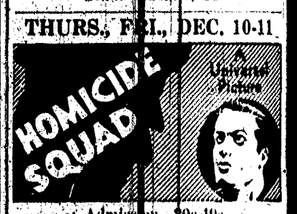

Weatherproof termed, is the means of a spec openings found i of brick construc

It is recogni tects and large home owners, a waste of fuel, de

Wood frame bly shrink and t with age.

The opening windows would grown man coul

Caulking th in warmth, sh saves fuel and p

When done compound the will last for ye each year.

C. 1431 K

Lindhurst, Mr. and Mrs. John F. M... ...der and sons of Cuba township, M... ...and Mrs. Charles H. Miller and ch... ...dren at 303 N. Ela street, Mr. a... Mrs. Henry Gilly, 302 N. Ela stre... ...and Herman Steward, 317 Nor... ...venue.

Mr. and Mrs. Orval Nenitz, 1... Raymond avenue, were guests of M... Nenitz's parents in Woodstock ... Thanksgiving dinner.

Ela Quint Loses to Hampshire in Season's Opener

Ela Township School Notes Compiled Weekly by the Pupils

...chase in basketball ...the heavies and ...able to win from ...of Hampshire. ...vies and lights of ...er 11.

...of the girls' volley-...the freshman-sopho-...postponed from Nov. ...stead of seeing the ...last Wednesday all ...the boys' basketball ...dents had a chance ...cheers and songs in ...Hampshire game. ...girls lost a hard-...game to the seniors ...23. We hate to ..., but just ask the ...

...had only three days ...of the two-day ...cation. We hear it ...some people think even ...though.

...that you lost the ...Wauconda, but never mind ...and you'll do better ...

...Mr. Wesner, We ...wish luck and happiness ...was married Thanks-...

...play tickets have ar-...be on sale this week. ...Arrival of Kitty" will ...11.

...girls are planning a ...committee has been chosen ...the games and refresh-...will be at Margaret ...

...received notice that ...would be here on Dec. 11. ...anxiously for them. ...what class has been ...in the English room? ...don't know, it's those good, ...sophomore boys up to ...

...was absent from ...days this week. John ...absent Monday, Glenwood ...absent Wednesday, Vir-...was absent all last week. ...Hans was absent last ...

...Sturm returned to school ...after being absent four days ...Ellen Mason spent Sunday ...the Sturm home.

Grammar School Notes

...ty patrons of the Lake Zurich ...school attended a Thanks-...program presented by the school ...Wednesday. The first ...ving day was re-enacted by ...Grades I and II, and group ...sung by the various grades. ...bers on the program were: ...by Roselyn Landwer; duet, ...Leuthesser and Rosalyn Land-...solos by Rosalyn Land-...Elaine Leuthesser, Marilyn ...Lillian Prehm, Marjorie ...Ella Buesching; poem by ...Bergen; violin solo, Arletta ...guitar solo, George Bower; ...horn, Bale Blau; piano duet, ...and Marilyn Prehm; saxo-...Herman Prehm; clarinet ...Rudsinski; saxophone ...Frank Heybeck. After the pro-...treat of pop corn balls and ...was enjoyed by all ...

...pupils of Room I gave the mothers a turkey apple as a Thanksgiving favor.

Peggy Richter was absent from Room I Wednesday and Monday.

Justin Crawford, Room I, was absent Tuesday.

Elaine Leuthesser was absent Monday, Nov. 23.

Lillian Prehm is elated over the receipt of her writing certificate.

Eleanor Gehrke still has a perfect spelling record.

Thirty people applied for books from the Lake Zurich Community library which is located on the second floor of the grammar school building. Interest in the library is steadily growing.

Plants donated by patrons and children beautify the school rooms.

Arletta Loomis observed her ninth birthday at school Wednesday afternoon.

Cupid Busier in County This Year Than Last

Although yet a month to go, cupid has already arranged more marriages in Lake county to date than he did during all 1930, according to figures from County Clerk Lew A. Hendee's office.

There were 4,896 marriage licenses issued by the county clerk this year up to noon Friday. During the entire year of 1930 there were 4,864 applications for licenses recorded.

Lake county and a few of the smaller counties downstate have shown increases in the number of weddings, but Chicago has not done so well.

There has been no noticeable drop in the number of divorces granted in the Lake county circuit court this year, as compared to 1930. Records in Circuit Clerk L. J. Wilmot's office show a slight increase in the number of divorce bills filed during the past several months, charging desertion.

The increase of desertion charges in divorce suits is explained by the adoption of the law giving as grounds desertion of one year, instead of two years as in the past.

Vagrant Continues Work After Deprived of Job

Relief workers of Libertyville were puzzled last week by a vagrant who wanted work so badly that he deprived local unemployed of jobs on the village street cleaning gang. His name is Andy Prautowski.

Andy appeared at relief headquarters several days ago, worked eight hours with the street cleaners, and drew a voucher for groceries and coal. The next day, he appeared again and relief workers learned that he was a vagrant. The street gang was created for Libertyville unemployed, and the relief committee politely told Andy so. The vagrant smiled, and, picking up a broom and shovel, politely continued to work. It was later learned that Andy does not speak English.

The unemployment committee was left with the problem of figuring out other ways and means of firing Andy.

Barrington People Attend Funeral of Relative

Mr. and Mrs. E. F. Wichman, 313 Grove avenue, and Mr. and Mrs. Jack Wichman, 248 W. Station street, attended the funeral of Mrs. Gus Wichman of Chicago, Nov. 24.

Mrs. Wichman was a victim of double pneumonia and her death came as a shock to Barrington friends. Mr. and Mrs. Wichman were former Barrington residents.

J. J. Hattstaedt Dead

John J. Hattstaedt, founder of the American Conservatory of Music died at his home in Chicago Monday, Nov. 30. He was nearly 80 years old.

Barrington people will remember Mr. Hattstaedt as the man who gave the examinations at the Sears School of Music for 18 years.

First National's Deposit Increase for Year $129,751

Gains in Deposits, Resources While Most Banks in Country Lose

An increase of $129,651 in deposits in one year, while banks throughout the Chicago district and over the entire country are showing decreasing deposits, is a phenomenal record for the First National bank of Barrington.

Deposit and resource totals for the bank for each year over a period of 12 years were revealed by J. M. Friedlander, vice president, along with resource figures for the entire group of national banks in the country—figures which have been released by John W. Pole, comptroller of the currency.

The figures released by Mr. Pole showed that the resources of all national banks as of Sept. 29, 1931, the date of the last call, amounted to $25,746,064,000, a decrease of $1,896,634,000 during the three months ending on that date, and a decrease of $2,632,619,000 from the total as of Sept. 24, 1930. In Chicago, every large national bank except one, has shown a decrease.

In contrast to this, the First National Bank of Barrington has increased in both deposits and resources in the last year and has shown a steady increase in resources each year since it was organized in 1919. The increase in deposits in the period has been $452,580.

Bird Club Meeting to Be Held Next Monday

Meeting of the Barrington Bird club will be held at Julie's Tavern at 8:15 Monday evening, Dec. 7. The speaker will be Miss Zoe Lenore Gray, state chairman of conservation for the Illinois Federation of Woman's clubs and her subject will be "Our Native Birds and Their Habits."

Baby Clinic Will Meet at High School Dec. 8

The regular monthly meeting of the Baby clinic will be held Tuesday afternoon from one to three o'clock in the high school building.

Dr. Brooke and Mrs. Callahan, the nurse, will be in attendance, and all mothers with children of pre-school age have been invited.

In a resolution to the Governor and the legislature, the State Pharmaceutical association has voiced opposition to the proposed state cigaret tax.

LOCAL BREVITIES

Mrs. Fern Shephard has moved to 129 W. Russell street.

Miss Reba Stucker has moved to Arlington Heights.

Miss Edna Macier has taken an apartment in Chicago. She formerly lived at 129 W. Russell street.

Mr. and Mrs. R. M. Lines, 242 W. Main street, attended the funeral of Mrs. Lines' aunt, Mrs. N. S. Topping, in Kankakee, Friday.

James Plagge, 545 Grove avenue, returned Sunday evening to Ames, Ia., where he is a student at Iowa State college.

Mr. and Mrs. Ray Scheer and son, Richard, 539 Grove avenue, enjoyed Thanksgiving with Mrs. Scheer's mother, Mrs. Bertha Winegar of Palatine.

Miss Faith Sodt who has been ill for the past week at her home, 231 W. Main street, is somewhat improved.

Mrs. Harry Ellison, 406 S. Cook street, has accepted a position in the Fox River Grove school.

Mr. and Mrs. Wirt Lawrence have moved from their country home to 217 W. Lake street.

Melvin Rogers of Watertown, S. D., was a guest of Mrs. Susan Church, 406 S. Cook street, Thanksgiving day. Mr. Rogers is a judge at the Live Stock show in Chicago.

Miss Nelta Schaefer is ill at her home, 136 Coolidge avenue, from an attack of appendicitis.

STATE NEWS

A successful method of washing coal smoke with plain water carrying a little iron and manganese has been discovered at the University of Illinois.

James A. Watson, superintendent of budget, has announced that a total of $6,031,511 in appropriations for the governor's departments and commissions made by the fifty-sixth general assembly for 1020-31 has lapsed back into the treasury.

The Illinois League of Women Voters has agreed to support vice repressive laws that would make men and women offenders equally responsible before the law.

Safety posters have been mailed to thirty thousand central Illinois school children by the Springfield Automobile club. Teachers are urged to warn their pupils to refrain from dashing thoughtlessly in front of traffic to retrieve some object of play.

CARD OF THANKS

We wish to express our thanks to the many friends for their sympathy and kindness in our late bereavement.

Mr. and Mrs. Jesse Lovellette.
Mr. and Mrs. Howard Jacobs.
Mr. and Mrs. William Riley
Mr. and Mrs. Emmett Riley.
Mr. and Mrs. Lee Riley.

BARRINGTON REVIEW

ESTABLISHED 1885
LESLIE W. McCLURE, Editor and Publisher

WALTER R. WINTERINGHAM
Business Director and Foreman

Published every Thursday afternoon at Barrington, Illinois, and entered as Second-class matter at the Barrington postoffice under Act of March 8, 1879.

Member of
NATIONAL EDITORIAL ASSOCIATION
ILLINOIS PRESS ASSOCIATION

Cards of thanks, resolutions of condolence, obituary poetry, memorials, and all notices of entertainments or society and church sales and parties given for pecuniary benefit will be charged for.

All communications should be addressed to the
BARRINGTON REVIEW
100 NORTH COOK ST. BARRINGTON, ILL.

TELEPHONE, BARRINGTON NO. 1

NEEDS MILK ORDINANCE

Application for a license to operate a milk route in Barrington on the part of C. J. Ruffing and the subsequent order of the Barrington board of trustees that all dairies must be inspected by the health officer before licenses to peddle are issued, has uncovered a rather curious situation which exists in the village relative to milk licenses, inspection, and supervision.

The situation is tied up with the fact that there is no village ordinance regulating the production and distribution of milk for Barrington people. How much good a milk license may be without an ordinance to back it up is an unanswered problem.

Many villages protect against the distribution of unclean or contaminated milk by employing original inspections, (prior to issuing of licenses) and by requiring regular periodic inspections of all dairies selling milk within their limits. A health officer, (preferably a doctor of medicine or a veterinarian) inspects each dairy every month, tests a sample of the milk and makes public a report on the tests showing the butter fat, the milk solid content, etc., of each dairy. The license fee of the dairies partly or entirely defray the expense of these tests. In this way the milk consuming public is given proper protection.

It is the opinion of The Review that local dairies would welcome a system of this kind which would protect them against poor milk competition which is frequently poor price competition.

The public would be protected by knowing the quality of milk it was receiving and would doubly welcome the plan.

MUSCLE SHOALS

We hope that something will be done by the new congress to settle the question of what the government is going to do with the great dam and power plant at Muscle Shoals. The commission appointed by the president to investigate and recommend has made its report. The report calls for the establishment of a farmer-owned corporation to take over and operate Muscle Shoals for the manufacture of nitrates for fertilizer. That is all right as long as the government itself does not go into the business of competing with private industry. We think that the sooner Muscle Shoals is taken off the government's hands and turned over to some business organization, the better.

We are inclined to doubt whether a strictly farmer-owned corporation can be set up with enough capital to engage in an enterprise of the magnitude proposed. If that can be done, and the management entrusted to experts who know how to run it in competition with the large private concerns which are already engaged in the same line of business, then we are in favor of the commission's plan. At any rate, we think it would be a very desirable thing to take Muscle Shoals out of politics by disposing of it as speedily as possible. We have, however, very little hope that the new congress will take any decisive action in the matter.

The Way of Life

By BRUCE BARTON

MERCHANDISING

An earnest gentleman called at my office with a "message." He said that this is the time for me to write and induce somebody to publish some full-page advertisement on Merchandising.

The attention of all executives is now focused on the subject, he said. If we could only get them to "think straight" it would "clarify the whole business situation" and start the "return of prosperity."

I asked him what he meant by merchandising. He hemmed and hawed, and finally remarked: "Why, you know, merchandising; everybody knows what you mean by merchandising."

I told him that I had listened to much conversation on that subject in 1929, but had never heard any one define the term.

"In those boom days it seemed to mean over-selling," I continued. "It meant trying to get barber shops to put in a side line of lawn mowers, urging toilet goods departments to carry ice cream cones, forcing automobile parts into delicatessens.

"It meant pushing up the sales quota twenty-five per cent every year; lying awake nights to think up ways of making people buy more than they needed; going out extravagantly to steal the other man's customers. All that sort of high pressure activity was walking around under the banner of 'merchandising' in 1929," I said, "and if, when we speak of 'getting back to normal' we mean getting back to that rush and strain then I am not much interested."

He went away shaking his head, as if I had uttered treason against the great spirit of American enterprise.

Perhaps he was right; perhaps I am getting old and "unprogressive." But the kind of merchandising problems that I believe our country must face sooner or later are problems like the following:

Why, with so much wealth, are so many men out of work?

Why is our economic machinery so clumsy that men can go hungry in New York while other men are feeding wheat to hogs in Kansas?

Why, with so many labor-saving devices, have we so little leisure?

Why are factories closed when a large percentage of the human race is still barefoot, under-nourished, and wet when it rains?

Why were our parents, who were so much poorer than we, still so much more contented, peaceful and secure?

How can we think more about human beings and less about money? How can we recognize the economics of distribution so that everybody can have more of the good things of life as a result of steady, smooth production?

I cannot answer these questions, but I do believe it is important to get as many men as possible thinking about them.

Even if we have to divert a few minutes from our "merchandising."

Church News

METHODIST EPISCOPAL

"This is the day that the Lord hath made; we will be glad and rejoice in it."

The Masonic Order and the Order of the Eastern Star will be our guests at the 10:35 a. m. worship service.

At the 7:30 p. m. sanctuary hour we will have a Bible service. There is need for exalting the Bible. We most cordially invite your presence and help in doing this on the World Bible Sunday.

9:30 a. m., a growing Church School.

6:45 p. m., a service by and for the young people under the auspices of the Epworth league.

REV. M. S. FREEMAN, Pastor.

BARRINGTON EVANGELICAL LUTHERAN
Groff's Hall

Divine services every Sunday at 10:30 a. m.
Bible class and Sunday school at 9:45 a. m.

The Lutheran church extends to all who are at the present time without a church home a sincere invitation to attend its services and classes.

D. C. HENNIG, Pastor.
1302 N. 14th Avenue
Melrose Park, Ill.

SALEM EVANGELICAL

During the Advent season the pastor will preach on "Authority in Religion"—four distinct sermons on this important subject. In the evening the sermon will be on the subject: "The All-Effective Thing."

Morning service at 10:30 and evening service at 7:30.

Church school at 9:30 a. m. with classes for all ages.

Young People's meeting at 6:45 p. m. Interesting programs will be rendered by the three societies.

A cordial welcome to all services of this church is extended to friend and stranger.

PHILIP BEUSCHER, Pastor.

FIRST BAPTIST

Bible school, 9:30; Morning worship, 10:35; B. Y. P. U., and Juniors, 6:45; Evening service, 7:30.

The Morning worship is the regular time for the observance of the Lord's Supper at which time the pastor will speak on the "Law of Forgiveness." In the evening the subject will be: "Words as Revealers of Character."

Our choirs will furnish special music at each service as well as lead the congregational singing of hymns. Visitors are welcome at all these Gospel services.

CHARLES R. DRUSSEL, Pastor.

SAINT PAUL EVANGELICAL

Sunday, Dec. 6

9:30 a. m., Bible school.

10:30 a. m., Morning worship in English.

Wednesday, Dec. 9

8 p. m., Monthly meeting of Brotherhood.

Thursday, Dec. 10

7:30 p. m., Monthly meeting of Intermediate League. Election of officers.

We welcome all members and friends of our church to our services.

H. E. KOENIG, Pastor.

SAINT JAMES

Dundee, Ill.

8:00 a. m., Holy Communion. 1st and 3rd Sundays Choral Eucharist.

10:45 a. m., 2nd and 4th Sundays, Morning Prayer and Sermon.

Church School, 9:30 a. m.

S. R. S. GRAY, Rector.

ST. ANNE'S

Sunday, Low Mass, 8 a. m. and 10 a. m.
Week days, Low Mass 7 a. m.
Devotions in honor of the Sacred Heart, first Friday of each month. Mass at 6 a. m.
Confessions, Saturday, 8 p. m.
Baptism by appointment.

REV. JOHN A. DUFFICY, Pastor.

FIRST CHURCH OF CHRIST, SCIENTIST
East Main Street

Sunday service, 10:45 a. m.
Sunday school, 9:30 a. m.
December 6—God, the Only Cause and Creator.
Golden Text: Deuteronomy 6:4, 5. Hear, O Israel: The Lord our God is one Lord: and thou shalt love the Lord thy God with all thine heart, and with all thy soul, and with all thy might.
Wednesday evening meeting, 8 p. m.

Reading room and lending library at 110 N. Hough street open to the public daily except Sunday from 1:30 o'clock to 5:30 p. m. Also Saturday evening from 7 to 9 o'clock.

LIBRARY NEWS

The following new books have been added to the rental shelf:

Kindled Flame—M. Pedler.
Maid-in-Waiting—J. Galsworthy.
American Beauty—E. Ferber.
If I Were You—P. Wodehouse.
Two People—A. A. Milne.
Sparks Fly Upward—O. LaFarge.
Their Father's God—O. Rolvaag.
Finch's Fortune—E. Delafield.
A Buried Treasure—E. Roberts.
Truth About Lovers—M. Widdemer.
Susan Spray—S. Kaye-Smith.
Judith Paris—H. Walpole.
Red-Headed Woman—K. Brush.
Ten Commandments—W. Deeping.
Half a Loaf—G. Lewis.

These following have been added to the 7-day shelf:

Diary of a Provincial Lady—Delafield.
Around the World in 8 Days—Post and Gatty.
American Beauty—Ferber.
Companions on the Trail—Garland.
Maid-in-Waiting—Galsworthy.
The Epic of America—J. Adams.
England's Crisis—Siegfried.
Men of Art—Carven.

Unfortunately, those who dream of what they would do if they had a million dollars are generally about $999,999 shy.

A New Jersey lady who ran twelve miles when she spied a skunk in the woods took about the proper distance.

Wandering From This to That

Lie Detector at Fair

The first lie detector ever used will be demonstrated at Chicago's 1933 World's Fair—A Century of Progress.

Chief of Police August Vollmer of Berkeley, Calif., is sending the device here as part of the exposition's police exhibit, exposition officials announced.

Side by side with this primitive, rather cumbersome but still effective mechanism will be demonstrated the latest device, invented by Leonard Keeler, director of the scientific crime laboratory of Northwestern university.

The Berkeley lie detector, child of a policeman's "hunch," was devised in 1922 by Dr. John A. Larson, assistant state criminologist here but then member of the Berkeley police force.

It was first used to pick out of ninety girls residing in a University of California dormitory the one who had stolen a coed's ring. When the coed, whose ring was recovered, evinced an unusual interest in the detector, Dr. Larson placed her in it and asked her if she loved him.

The machine registered high emotion and the result was a romance that culminated in their marriage.

2,000 Airports

Approximately 2,000 airports and landing fields with an aggregate value of about $135,000,000 are now dotted throughout the Nation, having increased in number by 252 between Jan. 1 and Nov. 1, according information made available Nov. 24 by the Aeronautics Branch of the Department of Commerce.

The total for the country includes municipal, commercial, Army, Navy, intermediate and marked auxiliary fields; commercial airports totaling 663 are the largest group with municipal airports numbering 645 second, the information shows. Additional information made available follows:

During the year commercial and municipal fields have increased in number at approximately an equal rate; neither classification has shown abnormal acceleration or lag during the present economic stress. Ninety-five municipal ports and 99 commercial fields have been built since the first of the year, accounting for the bulk of the total increase.

Doughboys Proficient

The American doughboy, long famed for his shooting, has reached a stage of proficiency in the use of the rifle that has never before been attained, Major General Stephen O. Fuqua, Chief of Infantry, states in his annual report to the secretary of war. General Fuqua's report is one of a number recently released for publication. The Chief of Infantry states that during the year 90 percent of the doughboys carried on the rolls of the army completed their course in shooting and that 97 percent of those who completed their instruction qualified as marksmen, sharpshooters and experts by attaining the scores required for these qualifications on army ranges. General Fuqua adds that training of the doughboy in firing all infantry weapons including the machine gun and automatic rifle, has developed the infantry to a high state of proficiency in handling all arms.

Interesting Dueling Pistols

A curious pair of dueling pistols is one of the exhibits to be seen in a wall case in Hutchinson Wing, Art Institute, recalling early times in America when the "code" was still in force. After the tragic death of Hamilton, young America's great Secretary of the Treasury, the code fell into disuse. These pistols, however, are only a part of the interesting things to be seen in this wall case, the contents of which were lent by Mrs. Fred Mandel of Chicago. There are such necessary things as "traveling services," work boxes, chatelaines, apothecary's cases, toilet sets, "coffret de voyages," architectural tools, etc. This exhibition will remain on view until Feb. 1, 1932.

Opera Dates

Monday, Dec. 7, at 8—Rigoletto (in Italian). Opera with four acts by Giuseppe Verdi. With Noel Eadie, Sonia Sharnova, Jan Kiepura, John Charles Thomas, Virgilio Lazzari and others. Conductor, Roberto Moranzoni.

Tuesday, Mona Lisa (in German). Opera in two acts by Max Von Schillings. With Frida Leider, Maria Rajdl, Paolo Marion, Oscar Celeaire, Rudolf Bockelmann, Chase Baromeo and others. Conductor, Egon Pollak.

Wednesday, L'Oracolo (in Italian). Opera in one act by Franco Leoni. With Serafina Di Leo, Antonio Cortis, Vanni-Marcoux, Virgilio Lazzari and others. Conductor, Roberto Moranzoni. Ballet and chorus from Prince Igor. Conductor, Emil Cooper.

Gianni Schicchi (in Italian). Opera in one act by Giacomo Puccini. With Mary McCormic, Charles Hackett, Vanni-Marcoux and others. Conductor, Roberto Moranzoni.

Thursday, at 7:45—Die Meistersinger (in German). Opera in three acts by Richard Wagner. With Maria Rajdl, Maria Olszewska, Rene Maison, Rudolf Bockelmann, Eduard Habich, Alexander Kipnis, Robert Ringling and others. Conductor, Egon Pollak.

Saturday, at 2—Herodiade (in French). Opera in five acts by Jules Massenet. With Mary McCormic, Maria Olszewska, Rene Maison, John Charles Thomas and Chase Baromeo. Ballet. Conductor, Emil Cooper.

Saturday, at 8—The Magic Flute (in German). Opera in two acts by Wolfgang Amadeus Mozart. With Noel Eadie, Maria Rajdl, Frida Leider, Mara Olszewska, Paolo Marion, Rudolf Bockelmann, Alexander Kipnis and others. Conductor Egon Pollak.

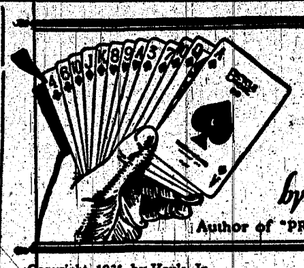

How to play Bridge AUCTION and CONTRACT

by Wynne Ferguson

Author of "PRACTICAL AUCTION BRIDGE"

ARTICLE No. 5

That Auction and Cor[illegible] their attendant rules are not [illegible]dardized throughout the c[illegible] well illustrated by the follo[illegible]st for decision from one of t[illegible] Californ ia correspondents: [illegible] game of Auction the other n[illegible] of the players threw his han[illegible] table and demanded a new [illegible]laring that he had neither a[illegible] face card. Another player [illegible] was wrong as he should h[illegible]ed till the trump was declared [illegible]n if he had neither ace, face [illegible]mp, he could have claimed a n[illegible]eal. This point has caused cons[illegible]able discussion and difference of opinion so please decide it for us."

Needless to say, a player must play the cards as dealt and the fact that they are all under a ten spot is no reason for a new deal. There never has been such a rule and it is rather surprising to have it advanced, especially in such an up-to-date State as California. It is a good example, however, of the widespread popularity of Auction and Contract even among those who are not familiar with the ordinary rules of the game.

The following hand has raised a curious question:

Hearts — K
Clubs — none
Diamonds — A, K, J, 10, 9, 8, 7, 6, 5, 4, 3, 2
Spades — none

: Y :
: A B :
: Z :

No score, rubber game. Z dealt and bid one no trump. What should A bid with the foregoing hand at either Auction or Contract? A should undoubtedly pass, hoping that Z will [illegible]in the bid at no trump. In the actual play A did pass, also Y and B, so Z played the hand at one no trump. A played his twelve diamonds and, on the twelfth trick, Z had left in his hand the ace of hearts and the ace of spades. It was an absolute guess which ace to keep and, as usual in such cases, he guessed wrong, discarded the ace of hearts and A scored a grand slam.

The curious part about the hand was that Z accused A, the writer's correspondent, of "not having played a sporting game as he was betting on a certainty." It was argued that such a play might be all right in a Card Club, but very unsportsmanlike for a social game. Such a contention is certainly curious and has seemed worthy of mention in this article. When a game of Auction or Contract is made up, there is an express understanding that each player shall be entitled to take full advantage of both his skill and his luck. Luck averages up for every one in the long run, so never criticize a player for holding big cards or for playing them to obtain the maximum results. Take the game and your luck philosophically, and both you and your friends will enjoy the game a great deal more.

The writer was under the impression that the following problem was rather easy until one of his correspondents wrote in regard to it: "Only an ostrich would call this problem simple." Why he selected an "ostrich" for comparative purposes is doubtful but probably because of its purported lack of intelligence. After that statement, however, the writer will refrain from expressing an opinion. See if you can figure it out before reading the solution that follows.

Problem

Hearts — 8
Clubs — none
Diamonds — none
Spades — K, 9, 5, 3

Hearts — Q, 6
Clubs — none
Diamonds — none
Spades — A, Q, 8

: Y :
: A B :
: Z :

Hearts — 10, 7, 4, 2
Clubs — none
Diamonds — none
Spades — 10

Hearts — K, 9
Clubs — none
Diamonds — none
Spades — J, 6, 2

There are no trumps and Z is in the lead. How can Y Z win three of the five tricks against any defense?

Solution: Z should lead the jack of spades and A should play the queen, although he knows that it must lose the trick. By so doing, he retains his tenace in Y's suit. If he were to play his ace on the jack, he would leave Y with the tenace and Y Z would now win four tricks against any defense. A must play the queen of spades and Y wins the trick with the king. Y should now lead the eight of hearts; B plays the deuce and Z should play the nine. If he should play the king, A should play the queen and A B will then win the last three tricks. When Z plays the nine, however, A must win with the queen. Now either Z wins the king of hearts and Y the nine of spades or else Y takes two tricks in spades. In other words, Y Z must win three of the five tricks.

OUR WASHINGTON LETTER

By National Editorial Association
(Special to The Review)

PRACTICAL POLITICIANS as represented on the republican and democratic national committees have a college problem on their hands. These directing groups will meet this month and next for the purpose of shaping the 1932 presidential campaign. If they have consulted the reliable political almanac the master minds will realize that the session of the electoral college which, under the law, must convene the second Wednesday in February, 1933, may furnish them with trouble through nullification of their best laid schemes of conquest. Those with an ear to the ground say the prospects for formation of a powerful third party are excellent. The predictions are that a strong independent ticket will serve as a wedge and drive the presidential contest into a deadlock and probably election of a president and vice president by congress.

NOT ONE out of a thousand persons knows how the electoral college functions. It is sufficient that the system has stood the test of time. The latest development in politics is the effective recruiting in the states west of the Mississippi river. Indications are that a third party may project itself into the political arena within a few weeks. At present the organizers are republicans branded "progressives" and in rebellion against the G. O. P. There is [illegible] plan to draw on discontents within [illegible] democratic ranks so their influence may be felt at the nomination conv[illegible]tions of the major parties in June. [illegible]t is claimed that the organizers h[illegible] financial backing and are making [illegible]ood progress. The claims advanced a[illegible] that the independents will muste[illegible] strength greater than the bull [illegible]oose under Roosevelt in the clas[illegible] with Taft which brought Woodr[illegible] Wilson to the White House.

WITH A POLITIC[illegible] youngster—a third political [illegible]arty pitted against them, the veter[illegible]s in the republican and democrat[illegible] camps will undoubtedly trim their [illegible]sails. Compromise in granting [illegible]anks acceptable to the discontents [illegible] their 1932 platform has been sugge[illegible]ed as a way out of an embarrassing [illegible]tuation. The leaders of the "third [illegible]rty" insist that they will not be tur[illegible]d from their main objective—electing [illegible] presidential ticket, or at least dicta[illegible]g the selection by throwing the [illegible]ection into congress.

PUNISHMENT of th[illegible] senate's incorrigible "wisecracke[illegible]" Moses of New Hampshire, may g[illegible]e the democrats control of the s[illegible]nate. Many democratic senators reg[illegible] this prospect with alarm becaus[illegible] they prefer to let the republicans [illegible]ke the helm and the responsibility o[illegible] an unruly senate. As one leader expressed it privately, "The victory [illegible]ill belong to the party that has the m[illegible]st absentees when the votes are co[illegible]ted." Progressive republicans and [illegible]few of their conservative brethren ch[illegible]sh the hope of writing a fitting epitap[illegible] for Moses' epithets. They would [illegible]nhorse the sharp-tongued president [illegible]ro tempore to keep him from takin[illegible] advantage of his position as presi[illegible]ng officer when the vice presiden[illegible]ls absent. Hence, the roll call for [illegible]rganization of the senate will tell [illegible] significant story.

SCIENTISTS HAV[illegible] DISCOVered the cause of your ol[illegible] love-letters, books and even newer w[illegible] paper becoming stained and yell[illegible]. No matter how pure the air in your neighborhood, there are certa[illegible] atmospheric chemicals present act[illegible]g as deteriorating agents. The fe[illegible]eral bureau of standards has been p[illegible]king around libraries and store-rooms to trace the effect of atmosphere on d[illegible]ferent kinds of paper. The investig[illegible]tors found that papers containing [illegible]ude fibers, such as ground wood an[illegible] unbleached fibers, were generally br[illegible]tle and yellow. Documents made from paper well purified by chemic[illegible] treatment stood off the weathering [illegible]uch better. The chief destructive ag[illegible]nt is acid pollution of the atmosph[illegible], particularly sulphur gases from combustion of fuels, high temperatur[illegible] and dust.

Renting Costs More

Families renting homes allot more of their expenditures to housing than those owning their homes outright, a study of a small group of families of comparable income and social position has disclosed, according to a statement Nov. 24 by the President's Conference on Home Building and Home Ownership. Families still making payments on homes set aside the largest percentage for housing and payments, however.

Renters are in the majority among American families with expenditures under $4,000 yearly, but home ownership increases as the income rises, the Conference's committee on household management has learned.

The Illinois State Physical Education association has been formed in Champaign by the physical education section of the high school conference. Professor Seward Staley of the University of Illinois was elected president; Louis Kukinski, state supervisor of physical education, was elected treasurer. Members of the executive committee are Nick Carter of Tuscola and Daisy Quarles of Champaign.

Bronch[illegible]

Non-Conference Game With Elg[illegible] 'B' Cage Ope[illegible]

Local Quint Shows Up W[illegible] Practice Scrimmages Past Week

The Barrington Bronc[illegible]os wi[illegible] their basketball season Friday [illegible] 4, when they meet the Elgi[illegible] team on the local floor. Las[illegible] this same team from Elgin [illegible]nosed out a one-point victory [illegible] Barrington in the last few min[illegible] play, but Coach Clark hopes t[illegible] the tables and get the team o[illegible] good start Friday night. There [illegible] be two games, with the curtain [illegible] between the lightweights ca[illegible] 7:30.

There are eight home gam[illegible] ranged for this year and there [illegible] be plenty of action in each [illegible] them if the way the boys go after [illegible] other in practice is any indicati[illegible]

It is a little too early in the [illegible] to make any predictions as to th[illegible]son's results and this one non-co[illegible]ence game gives the fans a chance to look over the prospe[illegible]

Two Squads Developed

The Bronks have had two pr[illegible] scrimmages and they showed m[illegible] in each of them. They defea[illegible] squad from Libertyville on the [illegible] floor just before Thanksgiving [illegible] they broke even in a double [illegible] scrimmage with Bensenville last [illegible]day evening. Coach Clark has [illegible] working with one squad comp[illegible] generally of Thorp, Williams, M[illegible] Wolf, Miller, and Landwer for a [illegible] and speedy quintet while he has [illegible] combining Kuhlman, Anderson, [illegible] LaPointe, Waggoner and Roth [illegible] another team which has, among [illegible] things, plenty of size. If these [illegible] outfits can be developed so the[illegible] they should have a nice variety o[illegible] fense and defense to offer to [illegible] team. Bill Grabenkort takes [illegible] scarlet fever sign off of his hous[illegible] week and he will add strength to [illegible] of the outfits. The only bad new[illegible] present is that Harry Miller sign[illegible] knee in the scrimmage at Bensen[illegible] and he may be out for some time.

Pohlman Drugs Again Maintain Lead in Leag[illegible]

Greengard Grill Maple M[illegible]ers Take Cameron Quin[illegible] for Three Games

The Pohlman Drug bowlers m[illegible]tained the lead in the Barrin[illegible] Bowling league for the second str[illegible] week by winning two games [illegible] Lipofsky Clothiers on Tuesday, [illegible]24, although the Greengard Grill [illegible]spillers loom as a serious meac[illegible] their position after chalking up [illegible]games from Cameron Real Estat[illegible] substantial margins in the Fr[illegible]night series.

Considerably higher scores [illegible]rolled during the past week than [illegible]iously, three teams having [illegible] in the twenty-five hundreds for [illegible] three-game series. L. Graham [illegible] off man on the McLeister quint, [illegible] high-score man of the evening, [illegible]ing the maples for counts of 24[illegible] 166 for a total of 608.

Tuesday, November 24

Miller Bros. —			
[illegible] Norton	174	174	174
[illegible] Miller	116	168	139
[illegible] Schreiber	194	152	132
[illegible] Reters	178	154	179
[illegible] J. Meyer	140	179	155
Totals	772	825	779

Shoup's Conf. —			
[illegible] Martens	136	191	181
[illegible] Mitchell	146	154	199
[illegible] Heuer	138	170	138
[illegible] Schroeder	169	187	224
[illegible] Wessell	155	171	142
Totals	744	853	884

Pohlman Drugs —			
[illegible] Daeschler	171	152	21[illegible]
[illegible] Scherf	166	140	188
[illegible] Gieske	146	187	169
[illegible] Landwer	175	172	171
[illegible] Topman	140	144	111
Totals	798	805	782

Lipofsky Clothiers —			
[illegible]eerman	133	168	139
[illegible]awley	127	142	139
[illegible]itzman	144	156	168
[illegible]arr	203	134	182
[illegible]urcell	177	173	171
Totals	784	773	799

Friday, November 27

Barrington Review —			
[illegible] McCoy	214	152	151
[illegible] Garbisch	179	126	158
[illegible] Burton	131	221	156
[illegible] Miller	149	131	134
[illegible] Conn	173	261	145
Totals	846	831	734

McLeister's Candy —			
[illegible]raham	244	198	166
[illegible]outh	166	191	194
[illegible]hauble	217	131	128
[illegible] Schroeder	116	116	116
[illegible]rdau	207	163	205
Totals	950	799	809

Bronchos to Open Season Here Friday

Non-Conference Game With Elgin 'B' Cage Opener

Local Quint Shows Up Well in Practice Scrimmages of Past Week

[illegible] Bronchos will open [illegible] season Friday, Dec. [illegible] meet the Elgin "B" [illegible] floor. Last year [illegible] from Elgin High [illegible] one-point victory over [illegible] the last few minutes of [illegible] Clark hopes to turn [illegible] get the team off to a [illegible] Friday night. There will [illegible] with the curtain raiser [illegible] lightweights called at [illegible]

[illegible] eight home games ar- [illegible] year and there should [illegible] action in each one of [illegible] the boys go after each [illegible] is any indication. [illegible] too early in the season [illegible] predictions as to the sea- [illegible] and this one non-confer- [illegible] gives the fans a good [illegible] over the prospects.

Two Squads Developed

[illegible] have had two practice [illegible] and they showed up well [illegible] them. They defeated a Libertyville on the local [illegible] before Thanksgiving and [illegible] in a double barrel [illegible] Bensenville last Tues- [illegible] Coach Clark has been [illegible] one squad composed, [illegible] Thorp, Williams, Meister, [illegible] and Landwer for a light [illegible] quintet while he has been [illegible] Kuhlman, Anderson, Reese, Waggoner and Roth into [illegible] which has, among other [illegible] of size. If these two [illegible] be developed sufficiently [illegible] have a nice variety of of- [illegible] defense to offer to any [illegible] Grabenkort takes the [illegible] sign off of his house this [illegible] he will add strength to one [illegible] The only bad news at [illegible] that Harry Miller injured a [illegible] scrimmage at Bensenville [illegible] be out for some time.

Pohlman Drugs Again Maintain Lead in League

Greengard Grill Maple Maulers Take Cameron Quint for Three Games

[illegible] Pohlman Drug bowlers main- [illegible] lead in the Barrington [illegible] league for the second straight [illegible] winning two games from [illegible] Clothiers on Tuesday, Nov. [illegible] the Greengard Grill pla [illegible] as a serious menace to [illegible] after chalking up three [illegible] Cameron Real Estate by [illegible] margins in the Friday [illegible]

[illegible] higher scores were [illegible] the past week than pre- [illegible] teams having scored [illegible] five hundreds for the [illegible] series. L. Graham, lead- [illegible] the McLeister quint, was [illegible] of the evening, crack- [illegible] for counts of 244-198- [illegible] total of 608.

Tuesday, November 24

[illegible]			
174	174	174	522
116	166	130	412
164	152	132	448
178	154	179	511
140	179	155	474
772	825	770	2367
[illegible]			
136	191	181	508
146	154	199	499
138	170	138	446
169	187	224	580
155	171	142	468
744	873	884	2501
[illegible]			
171	162	203	536
166	140	188	494
146	187	169	502
175	172	111	458
140	144	111	395
798	805	782	2385
[illegible]			
133	168	139	440
127	142	139	408
144	156	168	468
203	134	182	519
177	173	171	521
784	773	799	2356

Friday, November 27

Review—			
214	152	151	517
179	126	158	463
131	221	136	488
149	131	134	414
173	201	145	519
846	831	724	2401
Candy—			
244	198	166	608
166	191	194	551
217	131	128	476
116	116	116	348
207	163	205	575
950	799	809	2558
Cameron Real Estate—			
C. Landwer	111	177	158	446
Rumics	142	157	132	431
Welch	137	126	121	384
Hager	140	139	150	429
McGowan	200	178	165	543
Totals	730	777	726	2233
Greengard Grill—				
K. McGowan	179	174	157	510
I. Banks	149	146	158	453
M. Lines	142	158	174	474
R. Brown	170	199	187	556
Cadwallader	190	176	181	548
Totals	831	853	857	2541

Standing:

Team	Won	Lost	Pct.
Pohlman Drugs	12	6	.667
Greengard Grill	10	8	.556
Lipofsky Clothiers	10	8	.556
Cameron Real Estate	9	9	.500
Barrington Review	8	10	.444
Shoup's Confectionery	8	10	.444
Miller Bros.	8	10	.444
McLeister's	7	11	.389

Cadwallader's Pin Team Plows to Second Place

Only 66 Pins Behind Hager's Group in Lions Bowling League

Cadwallader's bowling team upset Beerman's team in three games Monday night in the Lions bowling league and chalked up enough pins to take second place in the league's standing away from the defeated. Cadwallader's team is now only 66 pins behind Hager's keglers, who have maintained top position for four consecutive weeks.

Earl Schwemm and J. C. Cadwallader, both on the same team, led the individual pin spilling for the week with a 530-series each.

Hager's team was downed by Pomeroy's team in the first game, but came back strong to take the second and third games of the three-game series. Cadwallader's team boosted the high series record of the league from 2,375 to 2,402 pins.

Pomeroy—				
Church	128	134	162	424
Cameron	119		119	238
Davy	138	133	149	420
Greengard	141	120	117	378
Heffernan		130		130
Pomeroy	150	155	115	420
Totals	676	672	662	2010
Hager—				
Hager	131	166	142	439
Paulsen	152	185	139	476
Wollar		131	153	284
E. Miller	116	199		315
Langdale	116		145	261
H. Sass	155	147	150	452
Totals	670	828	729	2227
Beerman—				
F. Plagge	133	154	167	454
A. Sass	114	138	133	385
McClure		143	142	285
L. Miller	116	143	170	429
J. Catlow	127			127
Beerman	168	173	175	516
Totals	658	751	787	2196
Cadwallader—				
Pohlman	161	138	150	449
W. Catlow	127	176	168	471
Lindberg				
N. O. Plagge	127	118	177	422
Schwemm	181	170	170	530
Cadwallader	171	182	177	530
Totals	767	793	842	2402

Standing (21 games each):

Team	Pins	Hi-S	Hi-G
Hager	15,298	2,346	828
Cadwallader	15,232	2,402	842
Beerman	15,091	2,375	845
Pomeroy	14,245	2,235	834

Business Notices Bring Results

Stuart E. Pierson, director of the state department of the agriculture, has reported that the state's race track revenue this year was only $358,122.60, the smallest amount that has been collected since 1927. The meeting at the licensed race tracks this season totaled only 104 racing days.

Professional and Business Directory

PHYSICIANS AND SURGEONS

A. WEICHELT, M. D.
BARRINGTON, ILL.
Office over Pohlman's Drug Store
Hours: 8:00 to 9:00 a. m.
1:00 to 2:00 p. m.
7:00 to 8:00 p. m.
Sundays by Appointment
Tel., Office and Residence
Barrington 27

DR. B. P. GRABER
PHYSICIAN AND SURGEON
BARRINGTON
HOURS
8:30 to 9:30 a. m., 2 to 3 p. m.
7 to 8:30 p. m.
Sunday 11 to 12 noon
OFFICE OVER 1ST NATL BANK
Telephone Barrington 23

DR. OLGA ALCOTT WILHELM
PHYSICIAN AND SURGEON
Specializing in Diseases of Women and Children
HOURS
Tuesday, Thursday and Saturday
2:30 to 4:30 p. m.
Telephone Barrington 525
129 Park Ave., above Peerless Market

DR. D. F. BROOKE
PHYSICIAN AND SURGEON
HOURS
9 to 10 a. m.
2 to 3 p. m.
7 to 8 p. m.
Sundays by Appointment
Barrington Hudson-Essex Bldg.
301 E. Main St.
Telephone Barrington 235

CHIROPODIST

Chiropodist and Foot Specialist
DR. L. V. REPKE
GENERAL CHIROPODY
Diseases and Deformities of the Feet
CHICAGO OFFICE
2020 Garland Bldg.
Phone Central 3005
Barrington: By Appointment
Tel. Barrington 248-W

DR. E. T. SCHUTT
CHIROPODIST
SCHUTT'S SHOE STORE
Office Hours
9 to 12 a. m., and 2 to 5 p. m.
Evenings by Appointment
Telephones:
Residence, Barrington 588-J
Store, Barrington 298-W.

DENTISTS

C. H. KELLAM
DENTAL SURGEON
Successor to
DR. E. W. OLCOTT
Phone Barrington 77 115 E. Main St.

F. W. LINDBERG
DENTIST
Office in Pohlman Building
127 E. Main St.
Barrington
HOURS 9 to 12 a. m.
1 to 5 p. m.
7 to 9 p. m.
Tel., Barrington 471

DR. F. P. FANNING
DENTIST
HOURS
9 a. m. to 5 p. m. and 7 to 9 p. m.
TUESDAY, THURSDAY, AND SATURDAY
301 E. Main St.
Phone Barrington 453
Barrington Hudson-Essex Bldg.

LAWYERS

CASTLE, OSBORN & WEISS
LAWYERS
1717 Conway Building
111 West Washington Street
CHICAGO, ILL.
Tel., Randolph 6356
Howard P. Castle,
Saturday Evenings
First State Bank, 7 to 8
Tel., Barrington 502

ARTHUR J. HAGGENJOS
ATTORNEY-AT-LAW
Barrington, Phone 403
CHICAGO OFFICE
118 N. LaSalle St.
Phone, Dearborn 0390

CASTLE, WILLIAMS, LONG & MC CARTHY
LAWYERS
112 West Adams Street
CHICAGO
Telephone, Randolph 6144
Howard R. Brintlinger
Telephone, Barrington 660-W

JAMES P. HAFFNER
ATTORNEY-AT-LAW
603 Summit Street
Telephone, Barrington 650-J
CHICAGO OFFICE
134 N. LaSalle St.
Chicago Phone, Central 4646

GLASS & STURTZ
ATTORNEYS-AT-LAW
105 W. Adams St.
CHICAGO
Telephone, Franklin 2788
FREDERICK P. STURTZ
Barrington, Phone 32-J

JOHN E. HEINRICH
ATTORNEY-AT-LAW
JUSTICE OF THE PEACE
(Cook County)
327 West Lake Street
Telephone Barrington 584-J
Chicago Office:
208 W. Washington St., Room 1401
Telephone Franklin 0122

NAPRAPATHS

DR. WILLIAM SANDELL
NAPRAPATH
SPINAL MANIPULATION
SCIENTIFIC SPECIFIC
115 E. Main St.
Phone Barrington 252
By Appointment for your convenience

OPTOMETRIST

E. A. WELLS
OPTOMETRIST AND OPTICIAN
135 Park Avenue
Phone Barrington 391-J
HOURS
6:30 to 8:30 p. m.
Other Hours and Sundays by Appointment

Readers of the Review find this directory a convenient index to business and professional Barrington. When in need of some special service they turn to this page quickly to locate firms, telephone numbers, street addresses. This directory has been a feature of The Review for almost 44 years.

PIANO EXPERT

Phone, Cary 66-M-1
HENRY J. GEARMAN
Piano Tuning and Repairing
CARY, ILLINOIS
Expert work on all reproducing pianos
or send a card direct
CALL
Plagge Home Furnishing Co.

PHARMACISTS

FREDLUND DRUG CO.
100 W. Main Street
BARRINGTON, ILL.
Phone 548
"SERVICE YOU WILL LIKE"

REAL ESTATE

GORDON CAMERON
102 N. Cook Street
Tel. Barrington 2
FOR
COUNTRY HOMES
ESTATES,
FARMS ACRES

CONTRACTORS

CALKINS BROS.
Excavating and Grading Contractors
Golf Courses, Subdivision Work
Landscaping, Roads, Drives,
Swimming Pools, Dams, Lakes,
Tennis Courts, Bowling Greens
BARRINGTON, ILL.
H. H. CALKINS, Phone 551
A. S. CALKINS, Phone 40-J

EXPRESSING & HAULING

GOLD STAR MOTOR SERVICE, INC.
217 East Station St.
BARRINGTON, ILL.
Furniture Removals
Local and Long Distance Hauling
Member
United Van Service
4-yr. Guaranteed
Moth Proofing Service

Every professional and business man in Barrington should have his name, address, telephone number, and hours of business in this directory. It is printed every week and mailed to almost every home in the community. Other directories may be lost, but this directory is renewed every week.

Barrington Local and Personal

Mrs. John Fitmorris and three children of Chicago were guests of Mr. and Mrs. John Thies, 219 S. Cook street, from Wednesday until Sunday, and Mrs. Louise Petersen and John Carroll, also of Chicago, were dinner guests on Sunday.

Miss Blanche Frye, 122 W. Lincoln avenue, was a guest of Miss Margaret Graber of Lake Zurich Friday night. On Sunday Miss Frye and Miss Graber visited at the Elmtree farm near Palatine.

Mrs. Susan Church, Mrs. Bessie West and Miss Mae Johnson enjoyed Thanksgiving day at the home of Mr. and Mrs. A. D. Church, 125 W. Russell street.

Mr. and Mrs. W. N. Landwer, 213 W. Lincoln avenue were guests on Sunday of Miss Hazel Fleak of Wheaton.

Mr. and Mrs. Ed. Horn and granddaughter, Dawn Landwer, and Mr. and Mrs. John Horn and son, John, Jr., 502 Grove avenue, enjoyed Sunday at the home of Mr. and Mrs. Lester Adams in McHenry.

Charles Arnold of Northwestern university spent the Thanksgiving vacation at the home of his aunt, Mrs. Grace Cannon, 508 S. Cook street.

Mr. and Mrs. Henry Bult of Moseley Hill farm attended a family reunion in Chicago Thursday.

Miss Reba Stucker and Miss Marge Hilmer spent Thanksgiving with Mr. and Mrs. Leo Fickes at their home in Arlington Heights.

Miss Margaret Tobiason visited her parents in Leland, Ill., over the week-end.

Mr. and Mrs. Earl Olsen visited friends in Racine, Wis., over the week-end.

Clyde Olsen of Chicago visited his uncle, O. P. Olsen, 801 E. Main street, over the week-end.

Mr. and Mrs. Alvin Peck and two children, Mr. and Mrs. Theodore Kamlager of Clinton, Wis., Mr. and Mrs. W. O. Schumacher and granddaughter, Myrtle, Miss Margaret Kamlager and Mrs. Edward Nicolai and daughter, Joyce, spent Sunday at the home of Mr. and Mrs. Garret Kamlager, 127 Garfield street.

Mrs. R. M. Lines, 242 W. Main street, and Mrs. Grace Cannon, 508 S. Cook street, attended the Civic opera Sunday.

Mr. and Mrs. William Hartjen, 316 Franklin street accompanied by Mr. and Mrs. John Wesolowski, 137 North avenue were guests Sunday of Mr. and Mrs. Fred Krehmke of Marengo. Miss Lucille Markchoff who had spent the vacation at the Krehmke home returned to Barrington.

Mr. and Mrs. Emil C. Meyer and family of Decatur were guests on Thursday and Friday of Mr. and Mrs. Ray Cannon, 208 W. Lake street.

George Marshall and sister, Miss Edith of Chicago enjoyed Thanksgiving at the home of Mr. and Mrs. Wright Catlow, 638 Prospect avenue.

Mr. and Mrs. J. S. Raleigh and children of Chicago were guests Sunday of Mr. and Mrs. Harry Hoglund, 506 Prairie avenue.

Mrs. W. G. Donneley and children of Plainfield are guests this week of Mr. and Mrs. J. W. Langdale, 144 W. Main street. Mrs. Donneley is a sister of Mrs. Langdale.

Mr. and Mrs. J. W. Langdale and children, 144 W. Main street, enjoyed Thanksgiving with Mr. Langdale's parents in Chicago.

Mrs. C. H. Austin of Evanston is a guest of Mrs. L. Powers, 201 W. Lake street this week.

Miss Christin Eirot of Chicago was a guest Friday of Mrs. W. N. Landwer, 213 W. Lincoln avenue.

George Wichman, 313 Grove avenue, accompanied by his brother, Henry, and his aunt, Mrs. Reka Lytle, returned Sunday evening from a visit of two weeks with relatives in Kansas.

Lawrence Donlea of Chicago was a guest Sunday of his sister, Mrs. J. Monahan, 120 N. Garfield street.

Mr. and Mrs. E. W. Plagge and daughters, Bonmilla and Bertina, 200 W. Russell street, were guests Sunday of Reverend and Mrs. Davis in Chicago.

Mr. and Mrs. Harold Watts of Harvey are guests of Mr. and Mrs. William Dotterrer, 549 Division street, this week.

Horace O'Connor of Chicago was a guest at the home of Mr. and Mrs. R. W. Dawson of Cuba township for Thanksgiving day.

Prof. Herbert Plagge and son, Herbert, Jr., and Homer Plagge returned to their home at Ames, Ia., Saturday, after enjoying the family reunion at the home of their father, J. C. Plagge, on Thanksgiving day.

Miss Dorothea Weichelt of Chicago and Miss Carlotta Wettach of Knox college spent Thanksgiving vacation at the home of Dr. and Mrs. A. Weichelt, 127 E. Main street.

Mr. and Mrs. C. M. Carr, 133 W. Lincoln avenue were guests Thursday of Mr. and Mrs. J. W. Hipwell of Maywood.

Mrs. Sarah Page, 317 E. Lincoln avenue, visited at the home of Mr. and Mrs. George Page in Edison Park, Thursday.

Frank Plagge, Mr. and Mrs. Walter Cannon and daughter, and Mr. and Mrs. Newton Plagge and daughter, spent Thanksgiving at the home of Mr. and Mrs. Charles Pawlik in Wheaton.

Reverend and Mrs. Edwin Schaefer of Plainfield and Miss Rena Schaefer of Naperville enjoyed the vacation with their parents, Mr. and Mrs. Charles Schaefer, 649 Grove avenue.

Miss Bertha Wallace and Robert Williams of Seamon, O., and David C. Bradferte of Xenia, O., are guests this week at the E. M. Wallace home, 223 W. Russell srteet.

Mr. and Mrs. Homer Schaefer and son, 529 Summit street, spent Sunday with friends in Chicago.

The following guests enjoyed Thanksgiving day at the home of Mr. and Mrs. Erman S. Smith, 528 Grove avenue: Dr. and Mrs. Kirk Smith of Chicago, Miss Trena Scott of Wilmette, and Frances Shearer and Mrs. Lee Smiley and son, Travis, of Barrington.

Miss Margaret Tobiason and Miss Esther Ottoson, 124 W. Russell street, enjoyed the Thanksgiving vacation with Miss Ottoson's parents in Algonquin.

Mr. and Mrs. John Cadwallader and son, Robert, visited from Wednesday to Friday with relatives at Pontiac, Prairie City and Peoria.

Miss Ethel Schwab, 419 E. Hillside avenue, enjoyed the Thanksgiving vacation with friends at Deland.

Miss Julia Robertson, 212 S. Cook street, enjoyed the Thanksgiving vacation at the home of Mr. and Mrs. C. D. Herriman of Ravinia.

The following relatives spent the Thanksgiving vacation at the home of H. H. Trask, 208 E. Lake street: Mr. and Mrs. J. Zimmer and daughter of St. Louis, and Mrs. William White and Maurice Trask from Michigan.

Mr. and Mrs. H. P. Schroeder and family of Palatine and Mrs. Caroline Wells and George Hansen of Prairie View enjoyed Sunday at the home of Mr. and Mrs. E. W. Ost, 208 S. Cook street.

Mrs. H. H. Roberts and daughter, Marjorie, and Mrs. H. D. Robinson and daughter, Helen, all of Maywood, were guests Sunday of Mrs. Nellie Robertson, 212 S. Cook street.

Mr. and Mrs. Henry Sheesley and grandson, Clark Sheesley left Tuesday for their home at Orion after a week's visit at the home of Mr. and Mrs. John Sheesley, 114 Northwest highway.

Mr. and Mrs. Wilbur Wagner, 732 Second street and Mr. and Mrs. Paul Kolle and William Kolle, 416 N. Cook street, visited the Mooseheart home at Mooseheart Sunday.

Miss Mabel Bailey of Leroy is spending two weeks at the home of Mr. and Mrs. Orville Meiners, 239 W. Lake street.

Mrs. C. Deutschman and daughters of Chicago were guests of Mr. and Mrs. Russell Brockway, 625 S. Hough street, Friday.

Mr. and Mrs. E. C. Nelson, 619 S. Hough street left last week by motor for Holyoke, Mass., where they will visit relatives.

Mrs. Minnie Mitchell and John Hunt of Chicago were guests Sunday of Mr. and Mrs. J. E. Montgomery, 800 S. Northwest highway.

Mrs. Harold Waller and daughter, Nancy of Port Washington, N. Y., were guests on Friday and Saturday of Mr. and Mrs. Earl Schwemm, 515 S. Hough street.

Miss Cora Hobein of Pontiac spent Thanksgiving with her parents, Mr. and Mrs. Henry Hobein, 400 Grove avenue.

Mrs. Hattie Plagge of Oak Park was a guest over the Thanksgiving vacation of Mrs. B. R. Schultze, 128 W. Lincoln avenue.

Mr. and Mrs. Frank Seaverns, 212 W. Lincoln avenue, spent Thanksgiving day with Mr. and Mrs. V. Thorndyke in Sioux City, Ia.

Miss Stella Blatner and Alvin Calbow of Crystal Lake enjoyed Thanksgiving day with Mr. and Mrs. Walter Toune, 152 Raymond avenue.

Miss Lena Leigh, 250 W. Lake street spent the Thanksgiving vacation with her parents at Toulon.

Mr. and Mrs. E. M. Wallace and Miss Bertha Wallace attended the annual meeting of the National Dairy council and banquet at the Palmer House in Chicago Wednesday.

Miss Mary Roller, who has been living at the home of Mr. and Mrs. Paul Clark on Grove avenue is staying at the home of Mr. and Mrs. R. G. Plagge, 545 Grove avenue, during Mrs. Clark's absence.

BERLIN BROS.

Monday, Dec. 7, Berlin Bros. will sell at public auction on farm known as Engelking farm, ½ mile northwest of Palatine on New Northwest Highway, Palatine, Ill., commencing at 12:30 o'clock, the following property:

Livestock

2 cows; 7 heifers; 2 bulls; 15 pigs, 70 to 75 lbs.; 20 fall pigs, 40 lbs. each; 1 boar; 50 chickens; 2 goats.

Machinery

Hay loader; 2 sulky plows; iron wheel wagon with hay rack; cultivator; grain binder; grass mower; sprng tooth harrow; corn binder; wagon boxes; 2 bob sleighs; pulverizer; 60 2x10, 24 ft. long; 24 2x6, 24 ft. long; 100 2x6; 20 2x8; 2,000 ft. of all kinds of boards; many other articles not listed.

Feed

Timothy and upland hay, baled; 2 stacks of corn stalks; 50 bushels of ear corn.

TERMS: 60 days 7 per cent.

FRANK GAHLBECK, Auct.
H. SCHOPPE, Clerk.

SPECIAL TOWN MEETING

NOTICE IS HEREBY GIVEN to the legal voters, residents of the Town of Cuba in the County of Lake and State of Illinois, that a Special Town Meeting will be held on Monday, Dec. 7, A. D. 1931 at the hour of 2 o'clock p. m. at Schauble Bros. and Collins Garage to provide for raising money for the relief and support of all poor, and indigent persons lawfully resident within said Town in accordance with the provisions of "An Act to revise the law in relation to paupers," approved March 23, 1874, as amended.

Given under my hand at Barrington this 30th day of November, A. D. 1931.

ANDREW F. GROM,
Town Clerk.

FURNITURE for sale—Bargain for young couple. 4 rooms of furniture worth $2,000 will sell for $425 or will separate. Used only 3 months. Rich looking carved parlor set, $85, worth $325. Silky 9x12 American Oriental rugs, $35. Matched walnut Dining Room set, $65, worth $250. Complete Venetian Walnut Bedroom set, $85, worth $300; 9x12 Wilton Rug, $25, worth $85. Lamps, tables, pictures, electric radio console, $50; worth $250. Many other articles, 6318 N. Francisco Ave., 1st apt., nr. Devon Ave., Rogers Pk. 4887. Chicago. 47-3

Classified Advertisements

They Bring Results

Telephone 1

Rate: 10c a Line Minimum, 50c

FOR RENT

THREE ROOM FURNISHED cottage with bath for rent. Tel. Barrington 205-J.

THREE ROOM APARTMENT, nicely furnished, for rent. Light, hot air heat and gas furnished. E. M. Wallace, 223 W. Russell street, Tel. Barrington 350-J. 49-2

GARAGE for rent. Three blocks from railroad station. Tel. Barrington 44-R. tf

THREE ROOM FURNISHED apartment with private bath and garage for rent. Also one sleeping room. Call at 403 N. Cook street.

TWO SLEEPING ROOMS for rent. Warm, cheerful rooms, oil heat. Hot water at all times. Reasonable. Mrs. C. O. Winters, 521 S. Hough street, Tel. Barrington 86-W. tf

FOUR ROOM LOWER flat with bath for rent. Furnace heat. Mrs. Fred Meister, 214 Liberty street, telephone Barrington 202-W.

Business Notices Bring Results

SIX ROOM MODERN house for rent on West Station street. H. J. Lageschulte, 138 W. Lincoln avenue. Tel. Barrington 70-J. tf

FURNISHED LIGHT housekeeping apartment for rent. Mrs. A. E. Keeler, 406 E. Russell street. Tel. Barrington 276-R. tf

UPPER FLAT, four rooms and bath, for rent on East Russell street. L. F. Schroeder, 413 S. Cook street. Tel. Barrington 48-W. tf

OLD LOG CABIN HALL on Rand road one mile north of Lake Zurich for rent for parties and dances. $5.00 a night. Tel. Lake Zurich 96. tf

FOR SALE

EVERGREEN BLANKETS for the cemetery. Full size blankets, 32 inches by 80 inches, made up either of hemlock of balsam, $3.00. Sprays of hemlock or balsam, 10c per lb. Plagge's Flowers, Tel. Barrington 613.

WHITE PLYMOUTH CHICKENS for sale, alive or dressed. H. Hasse, 445 Washington street, Barrington.

BOY'S RANGER BICYCLE for sale. Nearly new. Tel. Barrington 310.

RAG RUGS for sale. All colors. Weaving done reasonable. Mrs. Frank Bauman, Tel. Barr. 139-M-2.

78 ACRE FARM with buildings for sale. Also 23 acres without buildings. Suitable for poultry farm. See owner on place, 2 miles east of Crystal Lake. Frank Peterson.

Business Notices Bring Results

GAS STOVE AND KITCHEN cabinet for sale. In good condition. Price reasonable for quick sale. Call at 610 Division street or Telephone Barrington 208-J.

68x191 FOOT LOT for sale. First class location. Shade trees. $600. Telephone Barrington 363-W.

FURNITURE for sale. Kitchen table and 3 chairs; 3 burner enamel gas stove with oven, commode, Spanish leather duo-fold davenport with rocking chair to match, oak library table, occasional table, swivel office chair. Genevieve Thacher, 125 W. Lake street.

TWO GUERNSEY COWS, recently freshened, for sale. Also four Guernsey heifers recently tested and from a herd that has no reacters. Will trade for grain if purchaser prefers. Call Bob at Barrington 344-J.

FOR SALE

BAY TEAM OF HORSES for sale. Weight 1750 lbs. Wakefield Farms, Tel. Barrington 24. tf

WHEAT AND RYE STRAW for sale. Baled. Hartwood Farms. Telephone Barrington 91-W. tf

$1.00 RADIO SERVICE. Expert repairing on any make radio or electric motor. Service at all hours. Tel. Barrington 387-R. 48-2

A RARE BARGAIN

$50 buys an 8-tube Brunswick Radiola Super Heterodyne combination radio and electric phonograph with 40 records. A-1 condition throughout. J. & A. Sales and Service, 106 W. Main street.

LOST

BLACK FEMALE CHOW DOG lost. Had been clipped when lost on Sept. 22. Will give liberal reward or a puppy. No questions asked. Owner heartbroken. Tel. Arlington Heights 586-J.

WANTED

REGISTERED NURSE. Telephone Barrington 694.

PAINTING, PAPERHANGING and decorating of all kinds down now to a price you can afford to pay. Done by expert workmen with years of experience. No amateurs. 50c per hour or contract. Address 2206, Barrington Review, Barrington, Ill. tf

Business Notices Bring Results

REAL ESTATE MORTGAGE for sale. $2,500 on an $8,500 residence in Barrington. Interest, time and terms on application. Address 2204, Barrington Review, Barrington, Ill. 48-2

$4,000 LOAN wanted on modern home in Barrington. Address 2207, Barrington Review, Barrington, Ill.

DAIRY FARM with base, 80 to 100 acres, wanted to rent beginning March, 1932. D. Dammann, 3737 Kilpatrick avenue, Chicago. 46-4

USED HEATING STOVE wanted. Must be in good condition. No base burner. Tel. Lake Zurich 131.

MISCELLANEOUS

BENEFIT CARD PARTY

The Woman's Relief Corps will give a Card and Bunco party on Wednesday, Dec. 9, at 8 p. m. in Catlow's hall, 116 W. Station street. Refreshments. Tickets, 35c.

NOTICE

Elmer Herrick, guitar artist of Station WWAE, and Milo Tomisky, well known cornet teacher, have opened a studio at the J. & A. Sales and Service, 106 West Main street, and will give both class and private instructions. Mr. Herrick will teach both Spanish and Hawaiian style. Mr. Tomisky, a student of Nagh Tarantino and H. A. VanAllen Cook, with music college diploma, will teach the Weldon Way of cornet playing. Mr. Herrick and Mr. Tomisky may be interviewed at their studio on Saturdays from 10:30 until 1 o'clock.

The Review leads in circulation in the Barrington territory. It has no rivals.

VOLUME 46, NUMBER 5

$700 Tax Levy Is Voted for Relief in Cuba Town

Anticipation Warrants Be Issued If Necessary Fund On Hand

A tax levy of $700 was voted at the special Cuba town meeting in Barrington Monday afternoon to meet poor relief needs for the year. This levy was one of the lowest made by any town in Lake county. It is expected to meet the needs for poor relief, H. D. Kelsey, supervisor, said.

This levy will be raised by taxes payable next year. Anticipation warrants based on this levy will be sold if funds are needed before receipt of the tax money. Mr. Kelsey predicted that little money will be raised by tax anticipation warrants, unless conditions grow worse and cause a drain on the relief fund heavier than is now expected.

The Cuba town board has a fund of $450 to cover poor relief work this winter. Whereas some of this money is already owed for hospitalization of sick persons and to pay for their own care, the fund may be sufficient to take care of relief during most of the winter.

Barrington Persons at Funeral for Mrs. Bruns in Palatine Wednesday

The body of Mrs. William Bruns of Minneapolis, Minn., was brought to Palatine for burial Wednesday afternoon. Mrs. Bruns has been ill in health for over a year and on Sunday she was relieved of her suffering. She leaves her husband, Ralph B. and her mother, Mrs. Henry B., also of Minneapolis. There were no children. Mrs. Bruns, nee V. Bruns, grew to womanhood in Barrington. The following people of Barrington, all cousins of Mrs. Bruns, attended the funeral: Mr. and Mrs. H. Meiners, Orville Meiners, Miss L. Landwer.

Missionary from India at Service Here Dec. 13

The Woman's Foreign Missionary society of the Methodist church will hold a "Christmas Offering" service Sunday morning, Dec. 13. Mrs. Earl Tweedie, a missionary from India, will give the address on the program. This will mark the fortieth year of the missionary organization in the Barrington Methodist church and during this time it has been given from the society's mission work.

Woman Trips On Rug; Falls and Breaks Hip

Mrs. Hannah Saunders, 11 Lake street, is being treated at a Chicago hospital for a hip fracture. The injury she received last Sunday morning when she tripped on a rug and fell to the floor.

Mrs. Saunders was taken to the hospital soon after the accident occurred, and her hip and leg were bound in a cast. She was reported Wednesday as resting comfortably.

The injured woman, who is more than 70 years old, resides with her son and Mrs. A. H. Lageschulte. Lageschulte is her daughter.

Relatives Attend Funeral of Charles Nordmeyer Monday

The following cousins from Barrington attended the funeral of Charles Nordmeyer Monday afternoon in Ivanhoe: Mr. and Mrs. F. W. Bruns, Mr. and Mrs. William Bruns and Mrs. George Dietrick. Mr. and Mrs. Frank Rasmussen of Cary and Benjamin Homuth of Kenosha were at the funeral.

Coffee Takes Long Trip Through Jewel Is Not Ho

Editor's Note: This is the first of a series of short articles on industries in Barrington. The community is fortunate in having a roster of several good industrial firms, each one providing employment for a high type of c...

Human machines, second cousins to the mechanical robots, which wash, clean, prepare, pack, seal and ship food, with hands and arms almost human, impress the visitor who is taken through the modern five-story Jewel Tea Co., Inc., located at the northeast corner of Barrington ...

These machines, delicate in motion, but sturdy and efficient, do almost everything that actual hands can do except think; and they are sanitary in their handling of food to a degree unapproachable by human hands.

In a tour through the plant the writer was let in on the story of making and preparing food stuffs, including the processes of preparation in the local plant for coffee, tea, ...jell, and such toilet articles as ...